Microfilm Service & Sales Co
Box 8066
Dallas, Texas

The Cameron Herald

VOL. 106 NO. 35 | Price 10c Per Copy | CAMERON, MILAM COUNTY, TEXAS, THURSDAY NOV. 18, 1965 | All Departments OX 7-4671 | 14 PAGES TODAY

Cameron Faces Rematch In Taylor Bi-District Test

PLANNING

Plan Group Reconvene

A second joint session of the City Council and the City Planning Commission, since official designation, is tentatively set for 5 p.m. Monday to study community improvement programs with a Fort Worth consulting engineering firm.

A. W. McCullin, chairman of the nine-member commission, said that the joint session will hear representatives of Rady & Associates, Fort Worth engineering firm.

The first session last Monday night at City Hall heard presentations and saw slides of community development programs by spokesmen of Bernard Johnson Engineers, Inc., Houston consulting engineers and city planners.

ENGINEERS SPEAK

Councilmen and city planners heard reports on various urban programs from Dieter Ufer, engineer; C. K. Cason, firm director of urban renewal planning, and Stanley J. Potoralski, firm assistant director for urban renewal planning.

McCullin told The Herald that these sessions will continue with various consulting firms, probably once a week, and with representatives of other communities undertaking community improvement.

"We are inviting these consultants to appear before the Council and Commission to familiarize us with the possibilities," McCullin said.

OTHER TOWNS TOO

A number of other communities in Central Texas are surveying or developing community improvement programs. Mineral Wells and Cameron planning recently have been noted in the press in other communities.

The City Planning Commission is headed by McCullin and Bill Burns, also a Cameron businessman, is vice chairman. Mrs. Lois Sapp is secretary.

Commission members are: E. A. Perrin, E. O. Schiller Jr., County Judge Don G. Humble, Miss Mildred Thornton and Rev. Richard Freeman.

106

By FML

Will Rogers said "I never met a man I didn't like."

This is about the most altruistic philosophy imaginable, but it suggests finding a basis for respect which is less emotional, but nonetheless a human (which cannot be without emotion) judgment.

For a less outgoing type, Rogers' famous line might be paraphrased to read: "I never met a man I didn't respect."

106-106-106

Waiting in line for football tickets one morning this week, we noticed the enterprise of several youngsters in selling the ribbons that boosters wear each week of a football game.

Sales went well for the young ladies selling the ribbons, for in a few minutes one was heard to say "they were about out."

People have said many times what a successful football season does for a community, and this is another example.

Everyone concentrates on the one thing, which is the team's success. In our brief day, we have not been in a community where it was 10-0 going on, hopefully, 11. But a certain spirit, this of the Yoeman spirit, takes hold.

School Lists Study Halls, Reading Clinic

After-school study halls and remedial reading clinic are now available to students enrolled in the Ben Milam, Ada Henderson, and O. J. Thomas Schools under the provisions of the Elementary and Secondary Education Act (Title I)

Dr. Herman Brown, principal, said a study hall will be in operation Monday through Thursday, except holidays, in the Ada Henderson and O. J. Thomas schools from 4 to 6 p.m. A faculty member will supervise the group study. Three college students with sophomore classification will assist students in the O. J. Thomas School and one tutorial assistant in the Ada Henderson School. The study hall will provide an academic atmosphere for studying with facilities, resource material, qualified personnel to assist students.

Dr. Brown said a remedial reading clinic will be held each Saturday from 9 to 11 a.m. for all students who read one or more grade levels below their grade level assignment. Reading clinics will begin in the Ben Milam and Ada Henderson Schools on Nov. 13 and Nov. 20 in the O. J. Thomas Schools.

Brown said failing students will be urged to attend each session. Parents desiring additional information should contact the building principal.

Coaches Father Dies Rites Wed. In Waco

A Requiem mass was said Wednesday morning for Dean D. Wilkins, 55, at St. Mark's Catholic Church of the Assumption, Waco. Wilkins was the father of Yoe High Assistant Coach John W. Wilkins.

Wilkins, a Waco paint contractor, died at 1 a.m. Tuesday in his home.

Survivors include his wife of Waco, his mother, one son and one daughter.

ALCOA DROPS PRICE UNDER GOV'T FIRE

PITTSBURGH, Pa. Aluminum Company of America announced today that it is rescinding the price restorations it made last Monday when it advanced its price for primary aluminum ingot one-half cent per pound to 25 cents a pound and adjusted most fabricated product prices upward an average of approximately one cent a pound.

Alcoa emphasized that it continues to feel strongly that its pricing actions were non-inflationary and were justified by economic circumstances. It pointed out that its return on invested capital is inadequate and that aluminum prices even with the November 8 increase remain considerably below those of several years ago.

However, the Company said it felt compelled to cancel the price restorations because of the insistence of the government that it is urgently concerned about the possible adverse effect of any general price increases on the national economy while the Vietnam military operations are being waged.

The Rummel Home, Formerly Lankford Hotel

Meeting At Armory Friday To Explain Medicare Provisions

A special public meeting for Cameron area residents age 65 or over will be held at 9 a.m. Friday, Nov. 19, at the National Guard Armory in Cameron. This announcement was made by Charles E. Bass, field representative of the Social Security District Office in Temple, today.

Purpose of this meeting is to explain the provisions of the new "Medicare" law under social security and to accept applications from those who need to file them, Bass said.

The social security office is especially trying to reach those in the over age 65 group who do not already receive social security or old age assistance checks. Bass said many of these people do not realize that social security credits are not necessary to qualify for the new program of Hospital-Medical Insurance.

Also, many of those who do have social security coverage on their jobs, are 65, and not yet retired need to file their applications, Bass explained. Those attending the meeting should bring their social security cards if they have one and whatever papers or records they may have which show their age or date of birth.

Those who already receive social security checks or old age assistance from the State Welfare Department need not attend this meeting, since arrangements are being worked out to reach them direct by mail, during the enrollment period which ends next March, Bass said.

Friendliness In Tourism Urged

About 20 people Tuesday night heard Howard Rosser, manager of the East Texas Chamber tourist program, urge developing Texas' friendly reputation and starting on small programs that grow large in tourist interest.

Introduced by hospitality chairman, Miss Mildred Thornton, Rosser also urged the group to develop the broad historical resources of the Cameron and Milam area so that not only local people, but people traveling through would be interested in stopping over and staying longer.

Miss Mary Belle Batte, history chairman of the Cameron Chamber tourist committee, outlined the history of Milam County and Cameron from the days of the first Spanish Mission at San Gabriel to the Indian fights and heroic incidents of pioneer settlers here in the 1840's.

Using slides, Miss Batte pointed out sites of old Indian battlegrounds, historic centers such as Old Nashville, San Gabriel and original points of settlement of the Wends, Czechs, Germans and other ethnic groups in the county.

The group of service station, restaurant and automotive service management and employees each took a test of their knowledge on tourism in Texas in recent years and things of interest in Milam County for visitors to see.

In a review following the quiz, round-table discussions developed ideas that could boost the tourist economy in Cameron and vicinity. Plaques for designating historic points and buildings, placemat maps, a log cabin symbolic of pioneer times, a miniature layout of historic Milam points of interest—all were proposed in the discussion.

Rosser recalled Winnsboro's success with its annual "Autumn Trails" and mentioned that a man's log cabin attraction in that area drew 12,000 visitors in one recent year.

He also urged several more "hospitality" clinics to continue the flow of ideas for improving community relations with the travelling public.

Following the program, the group had refreshments. Tourist committeemen are: Miss Thornton, Miss Batte, Richard Williams, John Schigut, Dr. George Bowman and Frank Luecke.

Lankford Hotel Among Hallmarks

A house that grew from a modest cottage to a large, two-story hotel is unusual, and this is the story of the Rummell house, formerly known as the Lankford Hotel.

It was one of numerous hotels in Cameron's cotton hey-day, earlier in the century which saw the Faulkner House, one of the earliest, and the Commercial, the Crescent, the downtown Auditorium and the Milam, one of several names for the hotel on the Courthouse Square.

The Lankford building is located one block west of the Southern Pacific (formerly SA&AP) railroad track, on the north side of West Main St.

POPULAR CENTER

John B. Henderson Sr. recalls that in the years from about 1909 through the mid-20's, the Lankford was popular for the travelling public and train crews on the old SA&AP Railroad.

And the hotel then was famous for its home-cooked food. Mrs. A. M. Lankford, wife of the owner, personally prepared most of the food.

During the cotton chopping and cotton-picking seasons, many Cameron families enjoyed Sunday dinners at the Lankford Hotel while their help was working.

The Lankford family made the Hotel their home. And many old timers will remember the two daughters, Mattie and Myra Lankford, and a son, Leonard Lankford.

CHURCH LEADER

A. M. Lankford was a member of the board of stewards of the Methodist Church and a member of the building committee at the time the present Methodist Church was built.

Now owned by the Rummell family, the old hotel and home stands as a sturdy memorial to that era of hospitality and King Cotton so memorable in Cameron's 119 years.

CITY HEARS WORK REPORT; OKAY'S LIGHT

The Cameron City Council authorized a new street light, opened bids for city vehicle fuel and heard department reports at their regular meeting in City Hall Tuesday.

The council authorized a new street light to be placed at West 12th Street and Rusk Avenue and awarded the contract for city gasoline and diesel fuels to Mobil Oil, low bidder.

J. B. Earle, public works superintendent, said city trucks are now circulating throughout the city each day to collect leaves and branches placed in proper containers by property owners. Earle said they would make every effort to collect leaves before they clog the gutters and storm sewers.

Alvin Hefft reported progress on the new 6 inch water pipe being emplaced on North Austin St. Hefft said about 500 feet of the 6 inch pipe was in place in the 1600 foot project.

In informal discussion councilmen discussed the new municipal airport. Work is to begin on the field as soon as necessary paper work is completed.

Improved Ducks Await 10-0 Yoe

The undefeated Cameron Yoemen take on the Taylor Ducks 8 p.m. Friday in Taylor for the bi-district crown. The Ducks have an 8-2 record. Cameron and Taylor met earlier in the season with the Yoemen winning 28-7.

Yoe High Coach George Kirk says both teams have vastly improved since that encounter and the upcoming game should be a real thriller.

No injuries to Yoemen were reported following the Rockdale game.

More than 600 reserve seats had been sold by early Wednesday morning and sales were brisk for general admission and student tickets. Two loyal fans even camped out to be sure of a ticket. Brit (Birdie) Shumate and Johnny Springer, student in Waco, took their quilts and made a night of it on the gymnasium steps.

General admission tickets are $2 and pre-game student tickets 50 cents. Principal Harrison McLerleran advised students to buy their tickets before the 1 p.m. Friday deadline in Cameron. All tickets at the gate will be $2. Student and general admission tickets are on sale at the Yoe High Principal's office.

33-POINT AVERAGE

The Yoemen, who are practicing behind locked gates this week, have amassed 365 points this season and allowed their opponents only 63.

Probable starters for the Yoemen Friday are: Mack McKinney, quarterback; Don Manley and James Hoskins, halfbacks; Mike "Bull" McDaniel, fullback; Eugene Zaleski and Newton Burnett, ends; James Hosch and Dennis Rose, tackles; Frankie Mikulec and Joe Paul Mueck, guards; and Eugene Wallace, center.

The Taylor Ducks will have Bobby Clark at quarterback; Kenney Baldwin and Marcus Heiermann, halfbacks; Jimmy Mohel, fullback; Louis Rubino and Don Reichenbach, ends; Bo Stiles and Russell Eudenfeld, tackles; David Walker and John Fox, guards; and Berce Barron, center.

DUCKS WON IN '64

The Yoemen are anxious to erase the memory of last year's 12-7 defeat by the Ducks in bi-district when time ran out in the fourth quarter with the Yoemen on the Taylor 10 yard line.

The strong Cameron team is rated fourth in Class AA ranking with Alpine first, Denver City second and Bellville third.

Cameron's 33.6 average also places them among the top AA scoring leaders.

Milam Farm Bureau Resolutions Cover Cotton, Price, Labor

V. L. Angell was re-elected president of the Milam County Farm Bureau at a meeting of the Board of directors Nov. 4.

Ernest Dodd was named 1st vice president, John A. Smith 2nd vice president and Miss Lenora A. Bickett, secretary - treasurer. William F. Arthur will continue as General Service Agent and Eugene Rose of Gause will serve as Special Service Agent.

Directors elected to two year terms on the Board are: W. A. Cona and D. M. Phillips of Thorndale; Morris Coward and Calvin Cobb, Cameron; Charlie Duncan, Preston Perry, Rockdale; K. D. Griffin, Mrs. Edwin Lehmann, Buckholts; A. T. Swanzy, Burlington. H. M. Yaeger, Maysfield. Directors who will finish their two year term this year are: Henry W. Abel, Albert Slovak, Robert Jungmann, Buckholts; Vaughn Jensen, Rockdale; Ed Miller, Burlington; Mrs. S. W. McClaren, Henry Richter, Cameron; H. L. Woods, Milano.

Mrs. S. W. McClaren was chairman of the nominating committee.

Resolutions to be presented from Milam County at the State Farm Bureau Convention in Dallas Nov. 14-17 cover cotton acreage, commodity credit corporation, and the Taft-Hartley Act.

The local Farm Bureau:

1. Recommended that alloted cotton acreage be frozen in each county.

2. Opposed the use of Commodity Credit Corporation stocks to depress market prices.

3. Opposed the repealing of Section 14b of the Taft-Hartley Act.

Delegates to the convention are Mr. and Mrs. V. L. Angell, Mr. and Mrs. Ernest Dodd, Mr. and Mrs. Morris Coward, Mr. and Mrs. Robert Jungmann, Mr. and Mrs. Ray Woods, Mr. and Mrs. Charles Becker, Miss Lenora A. Bickett, Mr. Eugene Rose, Mrs Vaughn Thweatt and Danny Thweatt will also attend.

Rev. Bowley Named Campaign Chairman For Salvation Army

The Rev. H. M. Bowley, Minister of the Cameron Gospel Tabernacle, has been selected as the 1965 Campaign Chairman for The Salvation Army's annual finance campaign. The announcement was made by local Service Unit Chairman of The Salvation Army, John Schigut.

Rev. Bowley said organizational plans for the campaign will start at once but the actual fund raising efforts will begin with a kick-off coffee and donut meeting for campaign workers at 9:30 a.m. Tuesday, Nov. 30, at the Texas Cafe. This campaign covers all of North Milam County and it is expected that some 75 to 100 volunteers will be enlisted to work for the fund drive. The goal has again been set at $2,000.

The Salvation Army's welfare program in North Milam County is carried on through volunteer efforts of the Service Unit Committee. Members of this committee are: John Schigut, Chairman, Forrest Sapp, Vice-Chairman, Mrs. Betty Dorner, Treasurer, Elvin Hoskins, Welfare-Secretary, Judge Don G. Humble, Mrs. Herman Dorner Sr., Mrs. A. F. Swanzy, Mrs. V. N. Thweatt and Vernon Dungan.

Hunters' Report

Fat Deer Crop Abounds

Hunters returning to Cameron after a weekend stalking deer report the biggest deer with the finest antlers seen in Texas in many years.

Herman Ripkoski brought in the largest deer, a 130 pounder field dressed, which he killed on his lease north of Franklin Saturday. Bob Womble of Belton, hunting with his father-in-law, J. E. Flinn of Cameron, shot a 120 pound field dressed buck on their lease in Mason County close to Junction.

J. F. McCrory gave one of the two deer he shot to the Cameron Volunteer Fire Department for a feast later in the year. Included in McCrory's party on a lease in Burnet County were Ben Marburger who bagged two deer and two 20 pound turkeys; Rube Johnson who killed two deer, one an 11 point buck; Frank Gelner and Joe Kovar with one deer each; A. R. Baskin and A. K. McCrory of Ardmore, Okla.

Richard Williams came home with a 7 point buck Sunday, but his son Rickey who shot a 7 pointer last year was not as lucky this trip. The Williames hunt in Williamson County.

Leo Fuchs said the hunters were out in such force around Llano that it "sounded like a war." Fuchs who killed a buck said the deer shot on his lease ranged from 60 to 84 pounds. W. F. Glaser, J. P. Fuchs and James Edward Glaser shot one buck each and C. H. Von Gonten, Henry Fuchs and Floyd Huff each returned with two bucks.

Fred Jackson and Guy Chandler reported about 15 deer killed by their party of 12 hunters near San Saba. Included were some 9 and 10 point bucks.

John A. Smith, also hunting in the San Saba area, reported 7 deer killed by their party. Smith and his son Johnny each shot 8 point bucks. Calvin Cobb killed a 4 point buck, Willis Lonney, a 5 point, Homer Allen, a 7 point buck, Kerby Hull of Temple, an 8 point buck and Chamberlain Harlan, one buck.

Smith said the deer were in excellent shape and that by Monday morning the San Saba ice plant had over 400 deer in cold storage.

Hunting on a lease in Gillespie County were John Zajicek, J. D. Smalley, Fred Lazek and Slim Widman. Zajicek and Smalley each killed 8 point bucks.

Irwin Stoker, hunting in Bexar County, killed a deer which field dressed at 70 pounds.

The lone deer reported killed in Milam County was a buck shot by Mrs. Truman Pratt on the Leeman Bounds farm near Milano.

Other hunters from Milam County who had to wait for a Tuesday deer season opening date on their lease near Blanco included Joe Glaser, Stanley and Richard Glaser, Bob Ellett, Don Humble, Hilliard Thomas, E. L. Wied, Sam Tindall, Arnold Winkleman, Hugo Fuessel and Edwin Fischer.

Some confusion on the opening of deer season arose this year when the Texas Parks and Wildlife Commission set a November 13 opening date for counties under its jurisdiction. But counties launch their season on November 16 following an act of the State Legislature a generation ago.

PO Dept. To Call For Milano Bids

The U. S. Post Office Dept. has advised advertising will be posted November 2?2 for bids on construction of a new Milano Post Office.

A wire from the office of Cong. W. R. Poage this week advised that bids will be opened 2 p.m. Jan. 10, 1966, in Houston.

Location will be on the north side of Main street west of present post office, known as Avenue E, south of US 79, the telegram from Mrs. C. H. Pattie 11th District Congressman's secretary, said.

"The lease will be ten years plus four five-year renewal options," the wire to The Hearld said.

United Service Thanksgiving Eve

The annual Community Thanksgiving service will be at the First Presbyterian Church, 7:30 p.m. Wednesday, November 24.

The special service sponsored annually by the Cameron Ministers Association is open to all citizens of Cameron and surrounding communities.

The service is a community project with personalities of many churches participating. Rev. H. M. Bowley, pastor of the Cameron Gospel Tabernacle will give the sermon. Rev. E. L. Strickland, host pastor, will give the welcome and call to worship and Reverends Anthony Thibodeaux, Bob Wimberly, Sam Brassfield and J. E. Lafferty will present the prayers, responsive readings and Scriptures.

The choir each year is composed of choir members from local churches. Mr. Emmet Carson, minister of education, First Baptist Church, will direct the choir. Mr. Ladis Marek Jr. will be the organist.

This year the service will give special recognition to organizations and groups who have worked to make Cameron a better community. Representatives of each group have been invited to the service.

Traditionally the offering received at the community Thanksgiving service is used to carry on the work of the Ministers Association which includes assistance to needy transients who come to the local pastors for help.

A nursery will be provided in the church basement during the service.

IN THE SERVICE

SAN DIEGO, CALIF.

Seaman Recruit Nolan R. Keen, USN, son of Mr. and Mrs. Lee C. Keen of Milano has begun seven weeks of Navy basic training at the U. S. Naval Training Center, San Diego.

In the first weeks of his naval service he will study military subjects and live and work under conditions similar to those he will encounter on his first ship or at his first shore station.

SAN ANTONIO

Airman Valera Green, daughter of Mrs. Pennetta Green of Rt. 1, Gause, has been assigned to Hamilton AFB, Calif., after completing Air Force basic training.

The airman, a 1965 graduate of Blackshear High School, Hearne, will be trained on the job as an administrative specialist with the Air Defense Command.

Pack 213 Meets At MFH Tonight

Cub Scout Pack 213 will meet at 7:30 p.m. tonight (Thursday) in the Methodist Fellowship Hall, according to Albert McCullin, Cub Master.

McCullin said the usual meeting night fell on Thanksgiving and so the earlier date was set.

Clarkson News—

By Mrs. J. A. Blasienz

Mrs. R. E. Mitchell has been visiting Mr. and Mrs. John Mithell of Silver City. Mrs. John Mitchell has been a recent patient in a Cameron hospital. She is now at home and reported improved.

Mrs. V. D. Dodd was a medical patient in Halbert's Hospital in Rosedud the past week. She is reported improved and is visiting in the home of her son and family, Mr. and Mrs. Alvin Dodd of Walker's Creek.

Amos Doskocil visited his parents, Mr. and Mrs. Emil Doskocil, in a Cameron Rest Home recently. Their conditions remain as usual.

Mrs. Joe Hauk was a guest of her aunt, Mrs. Sallie Garner, in Cameron Monday night.

Mrs. J. A. Blasienz visited Mrs. Bill Harrison and Mrs. Virgia Rice in Ben Arnold Monday.

Mr. and Mrs. T. O. Mayer and son of Cameron visited in the Otto Mayer home Sunday.

Mr. and Mrs. Jimmy Hauk of Buckholts visited his mother, Mrs. Joe Hauk and Mr. and Mrs. V. W. Hauk and children on Sunday.

Mr. and Mrs. Alfred Kohring had as guests recently Mr. and Mrs. Nelson Kohring and daughter of Irving, Mrs. Bill Kohring and Mr. and Mrs. Lee Roy Kohring of Holland.

Mr. and Mrs. V. W. Hauk and children had as recent guests her mother, Mrs. Frank Ocker and Mr. and Mrs. Charles C. Kirkpatrick of Rosebud.

Mrs. J. A. Blasienz spent the weekend in Temple with Mrs. Robert Mays.

Mr. and Mrs. Otto Mayer and sons, Terry and Jerry, attended the Pruesse-Pagach wedding at Taylor Saturday.

By Mrs. J. A. Blasienz

Lt. and Mrs. Sandys Peyton and daughter Cynthia Lynn of Cheyenne, Wyo., returned home after a visit here with her parents, Mr. and Mrs. John Wimberly, and with relatives in Marlin. Miss Jewell Wimberly of Austin has also been a recent guest in the Wimberly home.

Mr. and Mrs. Frank Pospicil of Jarrell celebrated the first birthday of their son Edward last Sunday. He was one year old on Monday, Nov. 1. Guests from Clarkson were his grandmother, Mrs. Frank Skala, and Jerry and Mr. and Mrs. Oscar Skala and Raymond.

Mrs. V. D. Dodd had as recent guests Mr. and Mrs. Clarence Dodd and children of Austin and Mrs. Belle Tyson and George Tyson of Maysfield.

Mr. and Mrs. Johnnie Joe Hauk and children of New Braunfels and Paul Hauk of Bryan were weekend guests of their mother, Mrs. Joe Hauk, and Mr. and Mrs. V. W. Hauk and children.

Mr. and Mrs. Billy Stuessel of Temple were Sunday guests of her parents, Mr. and Mrs. Amos Doskocil.

Guests of Mr. and Mrs. Leon Ernst on Sunday were his parents, Mr. and Mrs. John Ernst of Barclay, Mr. and Mrs. Fritz Schnieder of Cyclone and Leon Ernst of Dallas.

McCullins Report MOD Volunteers Will Aid Resarch

"The March of Dimes fight against birth defects is the fight of all those who hope that every child may be born healthy and live a normal life," declared Mr. and Mrs. Albert McCullin Jr. today.

Returning home from a meeting in Dallas of March of Dimes volunteer leaders representing Arkansas, Okalhoma and Texas, Mr. and Mrs. McCullin called for volunteers to help bring this goal nearer by raising funds in the January 1966 March of Dimes Campaign.

"Birth defects are the nation's second greatest destroyer of life," said the March of Dimes leader. "They cause nearly twice as many deaths, both before and after birth, as cancer and nearly three times as many as stroke. At least half a million unborn babies die each year as a result of defects. Another 60,000 are born alive but succumb to those defects in infancy or childhood or as adults.

Many victims of birth defects can now benefit from improved methods of care and treatment through a national network of 57 March of Dimes-supported treatment centers.

Mr. and Mrs. McCullin also noted that this year for the first time, the March of Dimes is sponsoring a nationwide public education campaign in prenatal care. Its purpose, they said, is to call to the attention of all prospective parents the importance of such care in protecting the health of both mother and baby.

Jones Prairie —

By Mrs. R. K. Fontaine

Mr. and Mrs. Frank Black and son Dave and Mr. and Mrs. Johnny Lanicek were Sunday night visitors of Mr. and Mrs. Ed White in Kosse.

Mrs. Billy Winger of Huntsville was an overnight guest of her parents, Mr. and Mrs. R. K. Fontaine, Monday.

Mr. and Mrs. Bailey Jones of Rosebud honored Mr. and Mrs. Hope Jamison with a joint birthday party on Saturday night in Rosebud.

Mr. Roy Burnett of Clute spent several days in the home of his sister, Mrs. Harry White, visiting his mother, Mrs. Ruth Burnett.

Mr. and Mrs. Johnnie Florida and children of Bremond visited their grandparents, Mr. and Mrs. Verne Pentecost, on Sunday afternoon.

Mrs. Ben Massengale and her daughter, Mrs. B. D. White, were weekend guests of Mrs. Ed White in Kosse while the menfolk were deer hunting.

Rev. Don Callaway of Fort Worth was a Sunday dinner guest of Mr. and Mrs. E. B. Yager in Maysfield.

Mrs. S. S. Hickman and her daughter, Mrs. Lester Hughes of Cleburne, visited old friends and attended church services at Little River Baptist Sunday.

Mr. and Mrs. Hope Jamison Sr. attended funeral services for her uncle in Ballinger last Friday.

Rev. Don Callaway of Fort Worth was a Sunday dinner guest of Mr. and Mrs. Jack Pond.

Mr. and Mrs. B. D. White and son Donnie were weekend guests of his father, Mr. and Mrs. Ed White in Kosse.

Mr. and Mrs. Frank Black and son Dave and Mr. and Mrs. Johnnie Lanicek were shopping in Bryan on Tuesday.

Pfc. Pete Lynch and Mrs. Lynch of Waco were weekend guests of his parents, Mr. and Mrs. Leroy Lynch.

Mrs. Nora McKinney is a patient in St. Edward Hospital in Cameron.

ADS PAY FOR DAIRYMEN

Dairymen now have proof that fluid milk sales can be increased through advertising. Sid Jenkins, Texas A&M University Extension dairy marketing specialist, says recent studies in six test markets showed dairymen could expect a good return on funds spent for promoting fluid milk.

Over 50 tons of a certain tranquilizer pill are manufacturered and used each month in the U. S.

SHARP

By Mrs. W. Schwarz

Mrs. Minnie B. Collier of Austin and daughter and husband, Mr. and Mrs. J. C. Walker and children of Houston, were Saturday visitors with Mr. and Mrs. J. D. Pope.

Mrs. Malitta and Charles Galler of Houston visited in the Max Rinn home.

Jim Bartlett left Monday on his deer lease. Willie Schwarz and his party left Friday.

Ralph Coffey came back from his lease with a buck Sunday morning.

Mr. and Mrs. Ernest Dittmar of Cat Springs celebrated their Golden Wedding Sunday. Those from here attending were: Mr. and Mrs. Ernest Backhaus and Mrs. Annie Abel, Mr. and Mrs. Emil Schroeder, accompanied by Mrs Ida Herman. Mr. and Mrs. Dittmar were former residents of this community.

Carey Wayne Offield had the misfortune of getting his leg broken in the game Friday night with Cameron. He was rushed to Scott & White Hospital, Temple, and is reported resting well at this writing.

Mr. and Mrs. George Young spent a while Saturday night with Mr. and Mrs. Cecil Plate of Rockdale.

Mrs. Gertie Horgrove of Austin, Mrs. Jane Ross and daughter Brenda visited Sunday afternoon in the Hargrove home.

Mrs. Walker Yoakum of Rockdale spent last week with her daughter, Mrs. Faye Hargrove, and family.

Mr. and Mrs. Ralph Caffey spent Sunday in Rockdale with her mother, Mrs. Gifford, who celebrated her 77th birthday.

Mrs. Fred Green and boys of Belton spent Friday night with their parents and grandparents, Mr. and Mrs. Lenza Caffey.

Mr and Mrs. Lenza Caffey attended the Sing Song in Pleasant Retreat Sunday afternoon.

Mrs. Mabel Charles spent Saturday night with her sister, Mrs. Theda Albrecht of Rockdale.

Mr. and Mrs. Carroll Modesette and little daughter of Austin were weekend guests of their father and grandfather, Lewis Modesette.

Mrs. Frances Roberts and Mrs. Cooper of Rockdale visited awhile Sunday afternoon with Mrs. Annie Schwarz.

COUNTY-WIDE 4-H MEETING

The County-Wide 4-H held its regular meetinng at the First Baptist Church November 9. Madeline McClaren presided. Plans for a Christmas Party were discussed. It was decided that the Senior and Junior Clubs would have separate parties.

SAN GABRIEL—

By Mrs. H. H. Linke

Shirley and Clyde Hannes and baby of Houtosn spent the weekend with her parents, the Gus Schramms.

Mrs. Jim Stewart and Mrs. F. W. Worley were in New Waverly Sunday and Monday for a visit with Mrs. Worley's dau hter and family, Mary Nell and Fred Cherry.

Judith Hutson began her practice teaching last Monday in one of the high schools in San Marces. She will receive her B.A.Degree in January from SMSTC.

Mrs. Walter McDaniel spent the weekend in Round Rock visiting Carolyn and J. C. Payne and children while Walter was deer hunting.

Richard and Zania Heine were visiting in Austin Sunday with Mr. and Mrs. Arthur Wuthrich.

The Rev. R. V. Rhoades and the Rev. Olin Miles of Highland Lakes filled the pulpit Sunday morning and Sunday night of the Baptist Church in the absence of the pastor.

The Rev. W. R. Parmer and family were all in Golinda Sunday where he preached in the Baptist Church there.

Nancy and Harold Jobes of Austin spent Sunday with her grandparents, Mr. and Mrs. Howard Fulcher.

Mrs. Grover Partain and Mrs. Lydia Glasscock of Austin were visiting friends in the community Sunday.

Weekend guests of Mrs. Bill Clark were Mr. and Mrs. Billy Clark, Jim, Kelly, and Neill and Mr. and Mrs. Gus Clark and John of Houston.

Lillie and Bill Moore of Tulsa, Okla., have concluded a ten-day visit in the William Stigall home with her father, Mr. Arnold Streicher.

Ralph Paul Heisch of Bellville visited his parents, Clarice and Ralph Heisch, Sunday afternoon.

23 Accidents For October In County

Leroy Broadus, Texas Highway Patrolman of Cameron, released the Milam County rural traffic accident summary for the month of October 1965.

Milam County recorded a total of 23 traffic accidents in the month of October resulting in no deaths, injury to 6 persons with a combined property damage total amounting to $7,627.

For the year Milam County has recorded a total of 152 traffic crashes resulting in death to 4 persons, injury to 82 persons with a combined property damage amounting to $100,237.

Schigut's

MENS JACKETS
18.95 ---- 15.95 14.95 ---- 12.95
12.95 ---- 10.95
Mens Dress Socks ------ ½ Price
Mens Work Socks 79c -------- 50c
Mens Corduroy Jeans reg 5.95 -- 3.50
BOYS SHIRTS
3.50 ------ 2.85 2.98 ------ 2.65
2.49 ------ 1.75
Boys Knit Shirts 2 for ------- 3.00
Boys White Socks 4 for ----- 1.00
Boys 13¾ oz. Jeans ------------ 1.77
Boys Colored Jeans 2.98 ----- 2.00
LADIES COATS
14.95 ----- 12.95
22.95 ---- 18.75 19.95 ---- 16.95
Ladies Bras ----------------- 88c
Ladies Blouses 2.98 ----------- 1.15
Ladies Stockings ------------ 44c
LADIES SWEATERS
8.95 ------ 6.95 7.95 ------ 5.95
5.95 ------ 3.75
Corduroy yd. ------------------ 79c
Suitings yd. ------------------ 89c
Gingham yd. ------------------ 69c
Sheet Blankets ---------------- 1.50
Wash Cloths 12 for ----------- 1.00

BIG DANCE
—at—
Rockdale Dance Club
Saturday, Nov. 20th
Music by
JOHNNY & DIAMONDS
from
Bryan, Texas
Country & Western Music

77 DRIVE IN
FRI. - SAT. - SUN.
ADULTS ONLY $1.00 Per Person
"NO GREATER SIN"
PLUS
"BIRTH OF TRIPLETS"
SHOWING AT 7:00 and 9:30
STARTS THANKSGIVING

ARE YOU READY FOR WINTER?

TUNE UP $5.99
6 Cylinder and Parts
LET OUR MECHANICS CHECK YOUR . . .
• EXHAUST SYSTEM
• COOLING SYSTEM
(Anti-freeze $1.79 gal.)
• BATTERY
• BRAKES

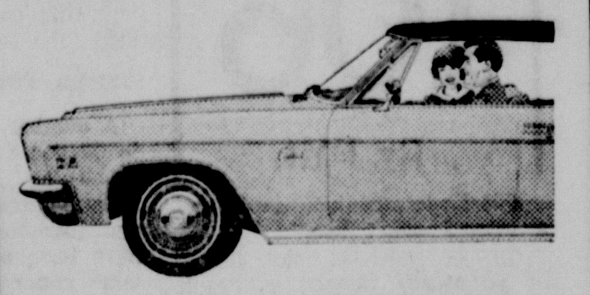

A Tune Up Or Major Overhaul, We Will Be Glad To Serve You.
EXPERT AUTOMATIC TRANSMISSION REPAIRS
LLOYD ADAMS CHEVROLET COMPANY
308 N. Fannin OX 7-4626

CROCKETT'S AUTO & HOME CENTER
ANNOUNCES NEW LINE OPENING....
(FORMERLY WHITE AUTO STORE)
FREE! FREE!
"THE PLAYMATE"
9 In. Admiral Portable Television
and a set of Arthur Fulmer Seat Covers
NOTHING TO BUY...
JUST COME IN AND REGISTER
THURS., FRI. & SAT., NOV. 18-19-20

DRAWING Sat. Night, Nov. 20
You Need Not Be Present To Win

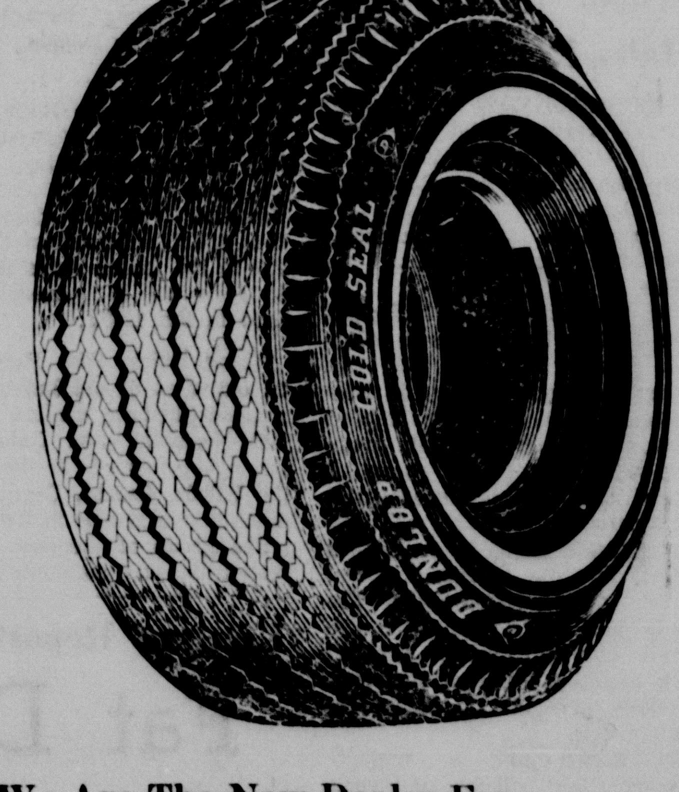

We Are The New Dealer For....
DUNLOP TIRES
The Premium Nylon Tire with Patented New Design Safety Shoulder.
—LIFETIME GUARANTEE—
Exclusive Margrip Tread and Tread Design. For Greater Safety, Greater Comfort, Greater Traction.
AS LOW AS $11.95
Plus Tax and Recappable Tires
Full Line of Hotpoint Appliances
CROCKETT'S AUTO & HOME CENTER
122 N. HOUSTON CAMERON OX 7-3431

Our VERY BEST to YOU for a Happy Thanksgiving

THIS STORE WILL CLOSE NOV. 25 THANKSGIVING DAY

6 BIG DAYS NOV. 18-24

BUTTERBALL® Swift's Premium TURKEYS

Turkey Hens 45c
8 TO 14 LB. SIZE - LB.

keys	SWIFT PREMIUM BUTTERBALL BELT'S 5 to 7 Lb. Size - LB.	49c
key Toms	SWIFT BUTTERBALL 14 to 18 LBS. - LB.	41c
key Hens	ROYAL ROCK 10 to 12 LBS.	39c
key Toms	ROYAL ROCK 16 to 18 LBS.	37c

HICKEN 5 to 6 Lbs. - LB. 41¢

ferred Pure SAUSAGE 2 Lbs. 98¢

ROAST LB. 53¢

D CHUCK LB. 69¢

ED N 2 LBS. 1.39

Neuhoff Preferred CURED HAM

WHOLE 14 to 18 lbs.	63c
BUTT PORTION Lb.	65c
SHANK PORTION Lb.	53c
CENTER SLICES Lb.	98c

ry Large Stalk 19¢

RAY berries LB. 29¢

uce Fancy Crisp LB. 15¢

n Onion 2 Bun. 19c

es Ex. Fcy. Red Del. LB. 23c

erines Ex. Fcy. LB. 25c

Corn Meal Gladiola 5 LBS. 39c

CAKE MIX Gladiola 25c

Double S&S Red Stamps — EVERY TUESDAY WITH $2.50 OR MORE PURCHASE

FREE 25 S&S RED STAMPS With purchase of ALCOA FOIL 25'x12" and this coupon Coupon Expires Nov. 20	FREE 25 S&S RED STAMPS With purchase of RATH BONELESS DAINTEE HAM 99c and this coupon Coupon Expires Nov. 20	100 FREE EXTRA S&S RED STAMPS With $10.00 or more Purchase and this coupon Coupon Expires Nov. 20

HUNT'S 300 SIZE CAN FRUIT COCKTAIL 19c

CRISCO With Other Purchase (Limit One) 3 LB. CAN 69c

FAB WASHING POWDER GIANT SIZE With $2.50 or more purchase 49c

ROYAL Gelatine 3 PKGS. 19¢

KRAFT PHILADELPHIA CREAM CHEESE
BUY 2 - 3 oz. Pkgs. 29c
GET ONE FREE

OCEAN SPRAY - 16 oz. - 2 cans Cranberry Sauce 49c

DEL MONTE - 2—303 Cans PUMPKIN 33c

$1
- Peas DEL MONTE SUGAR 4 303 CANS
- Beans DEL MONTE GREEN CUT 4 303 CANS
- Oleo BLUE BONNET 4 LBS.

PEPPERIDGE FARM - 12 oz. pkg. STUFFING 31c

KRAFT - 1 lb. pkg. MARSHMALLOWS 25c

Baker's Angel Flake 7 oz. - (5c coupon in pkg.) COCONUT 32c

FREE 3,000 S&S RED STAMPS WILL BE GIVEN
SATURDAY. DRAWING AT 5 O' CLOCK
First Prize 1,500 S&S Red Stamps
Second Prize 1,000 S&S Red Ctamps
Third Prize 500 S&S Red Stamps

NAME
ADDRESS
You do not have to be present to win. NOV. 20, 1965
Fill our form blank and deposit at MATULA'S

Frozen Foods

"FILL YOUR FREEZER SALE"

Morton Fruit Pies 20 OZ. 3 FOR 1.

ORANGE JUICE FROSTY ACRES 4 6 OZ. 79c

Frosty Acres STRAWBERRIES 10 Oz. Pkg. 3 FOR 89c

—MIX OR MATCH— $1
- CUT CORN FROSTY ACRES 10 OZ. 6 FOR
- CUT OKRA FROSTY ACRES 6 103 FOR
- DICED Turnips & Greens FROSTY ACRES 6 FOR
- Peas & Carrots FROSTY ACRES 6 FOR

Prices Effective Thurs Fri., Sat. Mon. Tues. & Wed., Nov. 18-24

Limits Reserved on Quantities.

BEST GROCERY BUYS FOR THE FAMILY — Shopworth SUPER MARKETS — UNITED STATES WHOLESALE GROCERS ASSOCIATION — MEMBER — Food Merchandisers of America

MATULA'S
YOUR HOME OWNED SUPER MARKET
PHONE OX 7-2361 CAMERON, TEXAS

VALUABLE S&S RED STAMPS WITH EVERY 10c PURCHASE

Pre-Thanksgiving Sale

Redeem this Coupon for **100 FREE GOLD BOND STAMPS** With Purchase of $10.00 or more (Excluding Cigarettes) One per family • Coupon Expires Nov. 20, 1965.

SAFEWAY

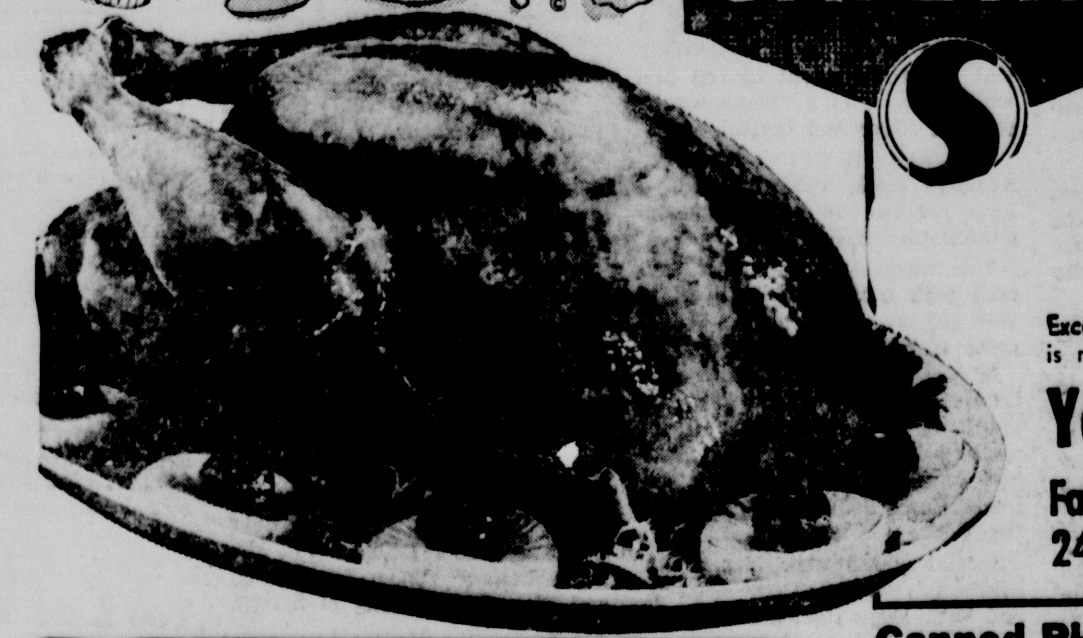

U. S. D. A. Inspected Grade A TURKEYS

Exceptional is the word for your Safeway Turkey. The thickness of its broad expanse of white meat is measured in inches and you've never seen meatier drumsticks. U. S. Government Inspected.

Young Toms Fancy. 16 to 24-Lb. Avg.—Lb. **35¢**

Fancy Hens 10-Lbs. and up—Lb. **39¢**

Baby Beef Sale!

- **Round Steak** Baby Beef. So good for pan frying or for smothering—Lb. **69¢**
- **Sirloin Steak** Baby Beef. Broil, serve with baked potato—Lb. **75¢**
- **T-Bone Steak** Baby Beef. Delicious broiled—Lb. **85¢**
- **Rump Roast** Baby Beef. Ideal for Sunday Dinner—Lb. **69¢**
- **Pikes Peak Roast** Baby Beef. Serve often—Lb. **69¢**
- **Loin Tip Roast** Baby Beef. Boneless—Lb. **89¢**
- **Chicken Hens** Fancy, U.S.D.A. Inspected Grade A. 4 to 6-Lb. Avg. For the Small Family—Lb. **43¢**

Smoked Ham Samuel's Mohawk. Dry-Cure. 14 to 18-Lb. Average. Shank Half or Whole—Lb. **55¢**
Shank Portion Serve with Potato Salad—Lb. **49¢**
Full Butt Half No centers removed—Lb. **59¢** **Center Slices** Smoked Ham—Lb. **$1.09**

- **Canned Picnic** Armour's Star. (Rath Blackhawk—3-Lb. Can $3.59) 3 Lb. Can $2.29
- **Pure Pork Sausage** Wingate. Regular or Hot. 2 Lb. Pkg. 99¢
- **Pork Link Sausage** Smoked. Endless Link—Lb. 79¢
- **Fresh Pork Roast** Fresh Boston Butt—Lb. 59¢
- **Pacific Coast Oysters** Fresh, Medium Size—12-oz. Ctn. (Gulf Coast Fresh Oysters, Standard Size—12-oz. $1.15) 89¢
- **Stick Cervelat** Armour's Texas-Style. By the piece—Lb. 59¢
- **Fryer Livers** Serve with French Fries—8-oz. Pkg. 29¢
- **Fryer Gizzards** Perfect for gravies—Lb. 39¢

- Corn Oil — Nu Made—24-oz. Bottle 49¢
- Smoked Oysters — Sea Trader Fancy—3 2/3-oz. Can 2 for 55¢
- Peanut Butter — Nu Made Creamy or Chunky. 28-oz. Jar 79¢
- Zippy Pickles — Whole Sweet, Chips or Candied Chips—16-oz. Jar 2 for 69¢
- Hershey Syrup — Chocolate—16-oz. Can 23¢
- Brachs Cherries — Chocolate Covered—12-oz. Box 49¢
- Durkee Cocoanut — Flaked—14-oz. Pkg. 59¢
- Yellow Popcorn — Town House. 2 Lb. Cello 29¢
- Frosting Mix — Pillsbury ★ Creamy Lemon ★ Double Dutch ★ Hawaiian Pineapple—Reg. Pkg. 2 for 75¢
- Maraschino Cherries — Empress—8-oz. Bottle 2 for 65¢
- Orange Marmalade — Empress California Style. 10-oz. Jar 2 for 65¢
- Busy Baker Cookies — Assorted—1-Lb. Pkg. 2 for 89¢
- Cinnamon Rolls — Mrs. Wright's—9½-oz. Can 4 for $1
- Sliced Cheese — Dutch Mill American or Pimiento. ½-Lb. Package 33¢
- Lucerne Tostadas — 12-Count Package 29¢
- Lucerne Party Dips — Assorted—8-oz. Carton 35¢
- Corn Oil Margarine — Kraft. Deluxe. 1-Lb. Ctn. 39¢
- Margarine — Meadolake—1-Lb. Ctn. 27¢
- Morton Salt — Plain or Iodized. 26-oz. Box 2 for 25¢
- Peanut Butter — Peter Pan. ★ Smooth ★ Crunchy—12-oz. Jar 47¢

Scott Paper Products!

- ScotTowels — Paper. White, Pink, Yellow or Turquoise—Big Roll 3 for $1
- Toilet Tissue — Soft Weve. White or Assorted Colors—2-Roll Pak 25¢
- Placemats — Scott. Decorative and useful. 24-Count Pkg. 49¢
- Scott Napkins — White or Assorted Colors. 60-Count Pkg. 2 for 25¢

Holiday Values!

- **Lucerne Fresh Milk** Homogenized ½-Gal. Ctn. 52c
- **Fruit Cake Ring** Mrs. Wright's. Special Tin 2 Lb. Pkg. $1.05
- **Fruit Cake Loaf** Mrs. Wright's—14 oz. Pkg. 83¢

Stock Up Today!

- Cream Cheese — Lucerne. Plain—8-oz. Pkg. 29¢
- Sno-White Salt — Plain or Iodized. 26-oz. Box 2 for 19¢
- Black Pepper — Crown Colony. Pure—1½-oz. Can 21¢
- Cinnamon — Crown Colony—1⅜-oz. Can 33¢

Holiday Needs!

- Diced Orange Peel — or Citron Peel. Lyons—4-oz. Pkg. (Radiant Fruit Mix—16-oz. Cello 65¢) 25¢
- Vanilla Extract — Westag Imitation. 8-oz. Bottle 19¢
- Stuffing Mix — Mrs. Wright's—7¼-oz. Pkg. 29¢

Shortening Velkay. For light flaky pastry. 3 Lb. Can 59¢
Apple Cider Town House. Delicious punch base or served alone—Gallon Jug 79¢
Cake Mixes Pillsbury. Assorted Flavors—Reg. Box 3 for $1
Candy Bars Big Pay, Payday, Butternut, Smooth Sailin' or Top Star—6-Count Pkg. 19¢

Cane Sugar Limit one with $5 or more other purchase. Imperial. (Great Western Beet .. 70c) 10 Lb. Bag 70¢
Hunt's Peaches Yellow Cling ★ Sliced ★ Halves ★ Whole Spiced No. 2½ Can 3 for 89¢
Family Flour Limit one. Kitchen Craft. 5 Lb. Bag 39¢
Giant Fab Limit one with $2.50 or more other purchase. With Borax—Giant Box 59¢

- Purina Cat Chow (Purina—22-oz. Box 41¢) 4 Lb. Bag 99¢
- Yam Flakes — Royal Prince—5-oz. Pkg. 35¢
- Shrimp Cocktail — Sau-Sea—4-oz. Jar 37¢
- Cream Cheese — Kraft Philadelphia Plain—8-oz. Pkg. 33¢
- Biscuits — Betty Crocker Homestyle or Buttermilk or Puffin Sweetmilk or Buttermilk—8-oz. Can 3 for 29¢
- **Rye Bread** Skylark (Reg. 25¢)—1-Lb. Loaf 19¢
- **Jewish Rye Bread** Skylark—1-Lb. Loaf 27¢
- **Stuffing Bread** Mrs. Wright's—1½-Lb. Loaf
- **Danish Rolls** Orange. Mrs. Wright's. (2c off label)—11-oz. Pkg. 31¢

Non-Food Buys

- **Vitamin C** Safeway—100-Tablet Bottle 39¢
- **Alka Seltzer** Quick Relief—25 Count Bottle 49¢
- **Deodorant** Stopette Aerosol—6-oz. Can 77¢
- **Johnson Pledge** Furniture Wax. Aerosol—7-oz. Can 79¢
- **Teflon Skillet** No stick cooking—10" $1.99

MELLORINE Joyett. Assorted Flavors—½-Gal. Ctn. Serve with Sliced Strawberries. 29¢

- **Orange Juice** Bel-air—12-oz. Can 3 for $1
- **Perch Fillets** or Cod Fillets. Captain's Choice—1-Lb. Pkg. 2 for 89¢
- **Grape Juice** Bel-air. 12-oz. Can 3 for $1
- **Apple Juice** Tree Top. 6-oz. Can 2 for 39¢
- **Raspberries** Bel-air—10-oz. Pkg. 35¢
- **Frozen-Rite Rolls** Parkerhouse or Cloverleaf. 28-oz. Pkg. 33¢
- **Frozen-Rite Bread** White. 3—1-Lb. Loaf 49¢
- **Enchilada Dinner** Patio Beef. 12-oz. Pkg. 49¢

Dairy-Delicatessen!

- **Egg Nog** Lucerne. Quart Ctn. 49¢
- **Chocolate Milk** Lucerne. Kids love it. ½-Gal. Ctn. 39¢
- **Cottage Cheese** Lucerne. All Styles. 1-Lb. Ctn. 27¢
- Mushrooms — Royal Treat. Pieces and Stems. 20-oz. Can 2 for 39¢
- Animal Cookies — Supreme Party—18-oz. Bag 49¢
- Hi-Ho Crackers — Sunshine—10-oz. Box 29¢
- Saran Wrap — Dow. Keeps foods fresh. 50-Ft. Roll 33¢
- Shelf Paper — Bug Proof. Assorted Colors. 25-Ft. Roll 49¢

- Swift's Prem — Great with eggs—12-oz. Can 57¢
- Family Flour — American Beauty 5 Lb. Bag 59¢
- Macaroni — Gooch's Elbow—7-oz. Pkg. 2 for 25¢
- Kaiser Foil — Household—12" x 25' Roll 33¢
- Broiling Foil — Kaiser—14" x 20' Roll 45¢

Your Turn to Win! PLAY BONUS BINGO!

VIVIAN McINTYRE
1102 NORTH RUSK

BONUS BINGO PRIZE SLIP — $10 GAME N-4 — SAFEWAY

BONUS BINGO PRIZE SLIP — $1000 GAME S-5 — SAFEWAY

Safeway Fresh Produce!

Papayas Rushed to Texas . . . direct from Hawaii. Refreshing . . . Exotic . . . Serve it a la mode. Each 35¢

Potatoes White. Round. Firm and tasty. 10 Lb. Bag 49¢

Pascal Celery Crisp and Crunchy—Stalk 10¢

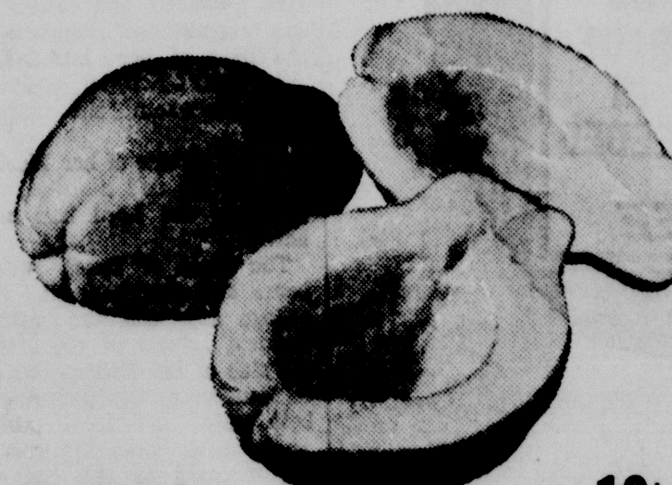

- **Coconuts** Bake a fresh Cake 19¢
- **Tangelos** Plumb, juicy fruit—Lb. 19¢
- **Leaf Lettuce** Boston or Red—Each 29¢
- **Bell Peppers** Perfect for stuffing—Each 10¢
- **Juice Oranges** Full of Vitamins. 5 Lb. Bag 49¢
- **Texas Yams** From East Texas. Perfect bakers—Lb. 3 Lbs. 29¢
- **Yellow Onions** Add zest to meats. 3 Lb. Bag 25¢
- **Cranberries** Ocean Spray—1-Lb. Bag 29¢
- **Mixed Nuts** Assorted. New Crop—Lb. 55¢

Coupon Worth 50 FREE GOLD BOND STAMPS With the Purchase of 46-oz. Can Johnson's KLEAR FLOOR WAX. Coupon Expires November 20, 1965.

Coupon Worth 50 FREE GOLD BOND STAMPS With the Purchase of Assorted Color SCOTT TOWEL HOLDER. Coupon Expires November 20, 1965.

Coupon Worth 50 FREE GOLD BOND STAMPS With the Purchase of 16-oz. Bottle Mrs. Wright's DRESSING ★ Italian ★ Tasty French ★ Savory French. Coupon Expires November 20, 1965.

Coupon Worth 50 FREE GOLD BOND STAMPS With the Purchase of 10½-oz. Package M & M CANDY ★ Regular ★ Peanut. Coupon Expires November 20, 1965.

Coupon Worth 25 FREE GOLD BOND STAMPS With the Purchase of 4-Lb. Bag DELICIOUS APPLES. Coupon Expires November 20, 1965.

Coupon Worth 75 FREE GOLD BOND STAMPS With the Purchase of 3-Lb. Safeway Club Pak GROUND BEEF. Coupon Expires November 20, 1965.

Prices and Coupons Effective Thurs., Fri. and Sat., November 18, 19 and 20, in Cameron, Texas

We Reserve the Right to Limit Quantities. No Sales to Dealers.

SAFEWAY

© Copyright 1960, Safeway Stores Incorporated.

Dr. Smith Opens Houston Office

Dr. E. O. Smith Jr. has opened his medical office at 12850-24 Memorial Drive, Houston, in the newly opened Town and Country Shopping Center. His Cameron business office will remain open through November.

In Houston last week for the opening were Mr. and Mrs. Ted Kuehl and Mr. and Mrs. Bill Pagach of Cameorn.

Dr. Smith moved to Cameron in 1954 and was associated with the Denson Clinic before opening his office at 209 N. Houston. While in Cameron he was active in the Milam County Medical Association was president of the Milam Co. Tuberculosis Association and served as Chairman of the Milam County Republican Party.

His family, Mrs. Smith, Linda, Becky, Kermit and Kendall, preceded him to Houston to establish their new home at 14338 Riverforest Drive, Houston.

Civic Club Granted Charter From D. C.

The St. Anthony Civics Club of St. Anthony School this week received its official charter from the Commission on American Citizenship in Washington, D.C.

The Charter formally recognizes affiliation of the local unit with the national organization at the Catholic University of America. Pupils of grades seven and eight comprise the local club membership.

Officers of the newly organized club are: Charles McAtee, president; Mary Carolyn Matula, vice president; Charlene McDermott, corresponding secretary; and Mary Beth Brock, treasurer.

St. Anthony's Civics Club is one of the thousands of Catholic Civics Clubs chartered in the United States for the express purpose of developing informed, responsible young citizens.

The theme of this year's program is "Building the American Dream." Club members get help in developing this theme from "Young Catholic Messenger," national current-affairs weekly for students in grades 6-9. Monthly articles in the periodical point up the fundamentals of good citizenship and suggest practical projects for the club members.

Births

To Mr. and Mrs. Robert Wilcox of Cameron, a girl, Angela Dolores, 8 pounds 4 ounces, born 5:50 a.m. November 6 at St. Edward Hospital.

To Mr. and Mrs. Frank Yanez of Rt. 1 Buckholts, a girl, Linda, 5 pounds 12 ounces, born 8:15 a.m. November 15 at St. Edward Hospital.

To Mr. and Mrs. Raymond Michael Rydell of Rockdale, a boy, 6 pounds 12 ounces, born 4:25 a.m. November 16 at St. Edward Hospital.

Lehnert Promoted To Major's Rank

Donald Lehnert has been promoted to Major in the Quartermaster Corps, U. S. Army. A 1954 graduate of A&M College, he is the son of Mr. and Mrs. E. A. Lehnert of Cameron.

Major Lehnert is stationed in Munich, Germany, with his wife and two sons.

HOSPITAL NOTES

Patients in St. Edward Hospital this week are:

Mr. Garland Westbrook, Nettie Smith, Estel More, Richard Butterfield, Mr. Dwight Price, Mrs. J. R. Bush, Millard Mowdy, Hrs. Fritz Schwarting, Mrs. Hubert McClaren, Mrs. Ollie Weathers, Mrs. Carrie Gunn, Mrs. Nora McKinney, Mrs. Horace Simmons, Mrs. N. J. Young, Mrs. Harold Franklin, Mrs. Emma Sharp, Mrs. Edward Booth, Mr. Richard Cox, Mr. I. N. West, Mrs. R. M. Rydell and Mrs. Frank Yanez.

PERSONALS—

Mr. and Mrs. John Pernice spent last week in Wichita, Kan, with their son and daughter-in-law, Mr. and Mrs. James Pernice.

Mrs. Paul Rachui of Cameron spent last week with her brothers and sisters, Mr. James Shannon, Mr. Ted Shannon, Mr. John Shannon, Mrs. Roy Gardener and Mrs. Lena Turner in McAlester, Okla.

Seaman Robert Eichenhorst of Dam Neck, Va., is spending the week with his family in Cameron. He is also visiting relatives in Louisiana and Galveston.

MRS. DIVID M. CRISP

Moore - Crisp Exchange Vows

Wedding vows were exchanged by Miss Darlene Moore and David M. Crisp on Sunday, Nov. 7, in a double ring ceremony held at 3 o'clock in the afternoon in the First Baptist Church, Cameron.

Parents of the couple are Mr. and Mrs. J. D. Moore of Cameron and Mrs. M. T. Crisp and the late Mr. Crisp of Houston.

The marriage vows were read by Rev. James Lafferty. Forming the background were white gladioli and poms with seven branch candelabras holding white tapers and jade foliage.

Mrs. C. W. Bradbury, organist, accompanied the soloist, Mrs. James Lafferty, as she sang "The Lord's Prayer."

Given in marriage by her father, the bride wore a gown of white silk organza over taffeta with re-embroidered alencon lace. The empire fitted bodice was designed with a rounded neckline and long tapered sleeves came to a point over her hands. The chapel length train was highlighted with a flat bow and alencon lace. Her fingertip veil fell from a crown of pearls.

She carried a cascade bouquet of phaleanopsis orchids, stephonotis and seen pearls. Her only jewelry was a diamond drop, gift of the bridegroom. She carried out the tradition something old, new, borrowed and blue and a good luck piece in her shoe that her mother had worn when she wed.

Miss Lynn Crisp, sister of the groom, was maid of honor. Bridesmaids were Charolette Johnson and Judy Forson, both of Houston. Their floor length gowns were of turquoise peau de soie with fitted bodice and lace jackets. They wore white gloves and pearl necklaces, gifts of the bride. Their headpieces were of matching net and lace. They carried cascade bouquets of white mums with velvet leaves and ribbon.

Bestman was Tom Crisp, brother of the groom, of Galveston. Groomsmen were Bill Johnson and Rick Blakey. Ushers and candlelighters were Jay Morris and Ronald Blumfield of Houston.

The mother of the bride wore blue chiffon and lace over taffeta and the groom's mother wore pink brocade. They wore white phanleanopsis orchid corsages.

After the ceremony a reception was held in the Fellowship Hall of the church. The bride's table was laid with a white taffeta cloth and white net overskirt. It held the bride's and bridesmaids' bouquets, the four-tiered wedding cake and crystal service. Those in the houseparty were Mrs. Tommy Giesensclag of Waco, Mrs. Ben Faltesek of Taylor, Mrs. Doyle Thompson of Troy, Miss Darlene Couch of Houston and Mrs. J. H. Angell of Cameron.

The groom's mother was hostess for the rehearsal coffee Saturday night.

For her going away dress the bride chose a royal blue wool suit and black accessories and the orchid from her bridal bouquet.

The couple left immediately for Washington D. C. where they will be employed by the Federal Bureau of Investigation.

Bridal Shower Fetes Sharon Schneider At Simon George Hall

Miss Sharon Kay Schneider, bride-elect of Kenneth Hollas, was honored Sunday afternoon, Nov. 7, with a bridal shower at Simon George Hall.

Hostesses were Mrs. Jerry Kostroun, Mrs. Richard Jistel, Mrs. Leo Hollas, Mrs. Frank Klement, Mrs. Emil Hollas, Mrs. Albert Kruhl, Mrs. Louise Kostroun, Mrs. Hubert Jistel, Mrs. Leo Moraw, Mrs. Alfred Barta and Mrs. Joe Nalley.

The refreshment table carried out the bride's chosen colors of red and white. The centerpiece was an arrangement of red and white roses and appointments were of silver and crystal.

The gift table was covered with a white cloth, centered with a large red and white umbrella and a miniature bride.

The registration table was covered with a white cloth overlaid with red net and held an arrangement of red and white roses.

Mrs. Leroy Klement and Mrs. Charles Archer presided at the punch service. Miss Gwen Jistel assisted in registering the guests and Misses Pat Kostroun and Linda Carol Schneider presented the gifts.

Special guests were Mrs. Fritz Schneider, mother of the honoree, and Mrs. Hugo Hollas, mother of the prospective bridegroom.

Civic Garden Club Has Program On Family Traditions

Members of the Civic Garden Club met Wednesday morning in the home of Mrs. Calvin Cobb, 109 Wallace Boulevard.

Mrs. Thomas Raymond, president, presided at the business meeting.

Mrs. Frank Hanel, a member of the Milam County Home Demonstration Club, presented the program. Her topic was "Typical Splendor and Family Traditions." Mrs. Leo Fuchs gave a demonstration on antiquing flowers for arrangements.

Mrs. John Sapp was welcomed as a new member.

The hostess and co-hostess, Mrs. Johnny Graham, served coffee and cake to Mrs. Hanel and 13 members.

Mrs. W. R. Newton Sr. won the door prize.

Young-Vest Dec. Wedding Plans Told

Mr. and Mrs. L. E. Vest Jr. of 5106 Brookmead, Houston, announce the engagement of their daughter, Janis Louise, to Mr. Paul Richard Young, son of Mr. and Mrs. J. R. Young of Spring, Texas.

Both Miss Vest and Mr. Young are students at Sam Houston State College, Huntsville.

The wedding date is set for December 18 at St. Paul's Methodist Church, Houston, at 6 p.m.

Hosches To Observe Golden Anniversary

Mr. and Mrs. A. E. Hosch of Rt. 3, Temple, will celebrate their 50th Wedding Anniversary Thanksgiving Day with an open house at their home from 2 to 5 p.m.

Hosts will be their children, Mr. and Mrs. H. P. Schattle of Denver, Colo., Mr. and Mrs. Lawrence Hosch of Wichita Falls, Mr. and Mrs. George E. Hosch of Buckholts and Mrs. Nadine Wolff of Temple.

The couple has ten grandchildren.

B&PWClub Program On State Legislation

The Business and Professional Womens Club met Monday, Nov. 15, with Mrs. Henry Brown. Eleven members were present.

Rep. Milton Schiller, guest speaker, was introduced by Mrs. Hinton Pruitt, program chairman. He spoke on the legislature and its functions.

Refreshments of hot punch and apricot strudel were served to members and guests, Mrs. Milton Schiller, Mrs. Florence Markham, Mrs. Agnes Lowe and Rep. Schiller.

Too Late To Classify

FOR SALE: 1 Living Room Suite Couch makes into full bed. 1 Coffee Table and 2 Matching End Tables and 2 Swivel Bar Stools. Phone OX 7-4595 After 6 o'Clock. 35-1tc

In Memory of Mrs. Mary Lake Henderson Culpepper

A gallant lady with a cheerful smile embarked upon the greatest journey of her full and eventful life on the tenth of November when she slipped away to join her loved ones in that wondrful land of "Beginning Again." She was Mrs. John Cecil Culpepper of College Station, better known to all of Central Texas as "Miss Mary Lake" Henderson, member of a distinguished family, a cultured and generous lady.

For many years she was a teacher in the Cameron Public School system, and no student who sat in her history class will ever forget her. The musical lilt of her cheery "good morning" as she hurried into class happily started each new day. The excitement in recounting an event or describing a place she had visited was contagious. Her students traveled with her, shared the occasion, and never forgot the story. The warmth of her love for her students, her participation in their lives, the encouragement of her continued interest in them followed them wherever they traveled.

In the community of Cameron, and later in College Station and Bryan, she shared her sincere friendship and talents with those in every walk of life.

At home she was a capable and kind housewife and mother bringing warmth and happiness into the lives of her husband, Mr. John Cecil Culpepper, and her son, John, to whom she ministered daily.

In the service of her Master she was faithful and a willing worker wherever the Lord had need of her.

The State of Texas was her home and neighborhood. From college days she was active in political affairs of the state. By the side of her father, Judge Tom S. Henderson, she participated in both state and local meetings. These experiences she carried to her students as she championed the American Way of Life and good citizenship.

Busy housewife and Mother, participant in her Church's activities, willing worker in community projects, member of service and social clubs, she touched the lives of many around her. Kind, happy, always outgoing, truly she was a friend to all mankind.

The passing years enlarged her circle of friends and when illness came to her, the interest and good wishes of these friends encouraged and sustained her. Today these same friends share the loneliness of farewell with her family. As they have waved goodbye to one who has traveled on before, there remains the warmth and glow of her life to light the way that lies ahead for each and every one.

Firestone
NYLONAIRE TIRES

SIZE	TYPE	1st Tire*	2nd TIRE*
6.70-15	Tubed-type Blackwall	$14.95	$5.00
6.70-15	Tubed-type Whitewall	$17.95	$5.00
6.70-15	Tubeless Blackwall	$17.95	$5.00
6.70-15	Tubeless Whitewall	$20.95	$5.00
7.50-14	Tubeless Blackwall	$17.95	$5.00
7.50-14	Tubeless Whitewall	$20.95	$5.00

*Plus tax

SCALEXTRIC ROAD RACE

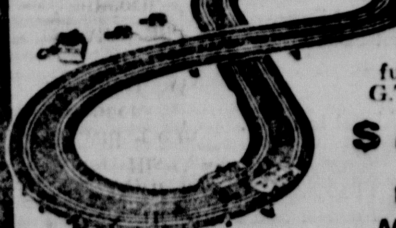

A FAMILY FUN GAME
A complete set ready for fun. Large 62" x 30". Ford G.T. and A.C. Cobra racers.
$22.77
NO MONEY DOWN

AND OTHER GIFT ITEMS

HORSTMANN BROTHERS

Penneys
ALWAYS FIRST QUALITY

Pre-Holiday clean-up!
PRICE-SLASHING BARGAINS

STORE HOURS
Monday thru Friday 9 to 5:30
Saturday 9 to 6

Our wide-scale cleen sweep-out of new, timely, terrific merchandise! We've even slashed our famous low prices to move everything fast—down to the last bargain! Then—we'll roll in scads and scads of brand-new holiday values—some are already here.

LADIES ANKLE PANTS
CLEAN-UP PRICED
2.99 3.99
Regular stock pants reduced to make room for holiday items.

LADIES BLOUSES CLEAN-UP PRICED
1.00 and 2.50
Regular stock blouses reduced because of broken size ranges.

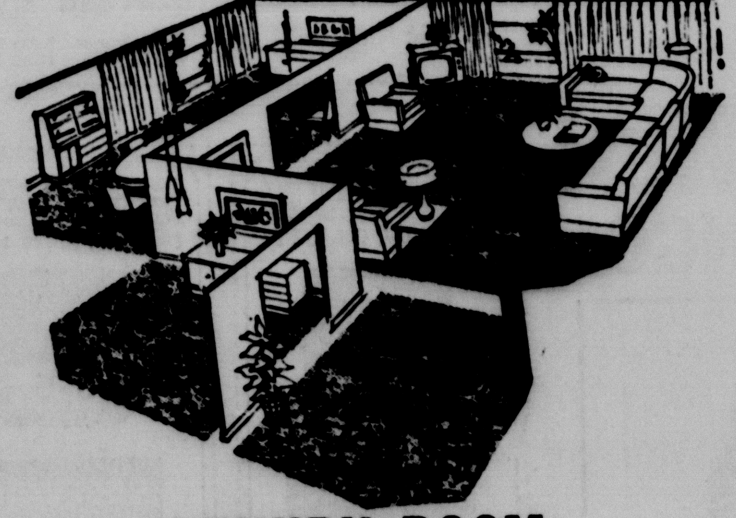

LUXURY ROOM SIZE RUGS
100% rayon pile with foam back that eliminates the need for expensive padding. Practical - Durable - Decorative.
15.99

Men's quality gift... laminated nylon tricot
Reg. 8.95, NOW 6.88
Now . . . at this terrific Penney-low price, grab this versatile jacket. Handsome nylon tricot knit laminated to polyurethane foam, acetate taffeta lining. Contrast stitching. Adjustable cuffs. Smart colors. Smart buy for him! S-M-L-XL.

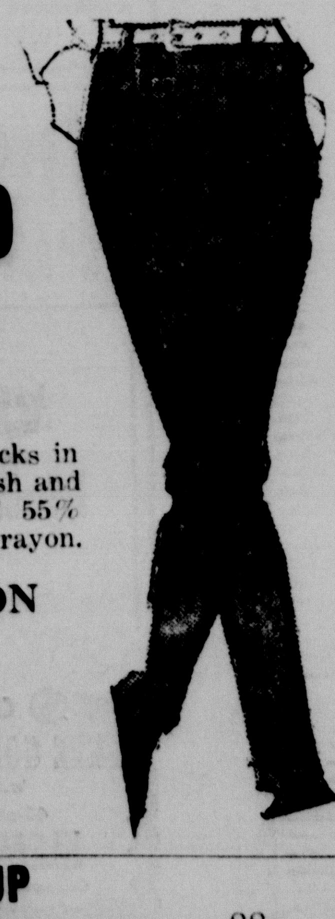

MENS SLACKS REDUCED
6.00
A selection of dress slacks in all wool flannel and wash and wear reverse twist of 55% orlon acrylic and 45% rayon.

MENS COTTON SLACKS REDUCED 2.00

SPECIAL PRICES FOR PRE-HOLIDAY CLEAN UP

Ladies Better Dresses	3.00
Ladies Skirt and Blouse Set	5.00
Girls Blouses	2.00
Girls Skirts	2.00 and 4.00
25 Pair Womens Shoes	2.00
Table Cloths	1.50
Girls Socks	4 for 1.00
Womens Textured Hose	88c
Mens Work Shoes	6.00
4 Only Ladies Handbags	2.00
Toddler Corduroy Pants	1.00
Ladies Pajamas	2.00
Girls Rain Coats	2.00
Cotton Flannel Material	4 yds. 1.00

SECOND SECTION

HERALD SPORTS

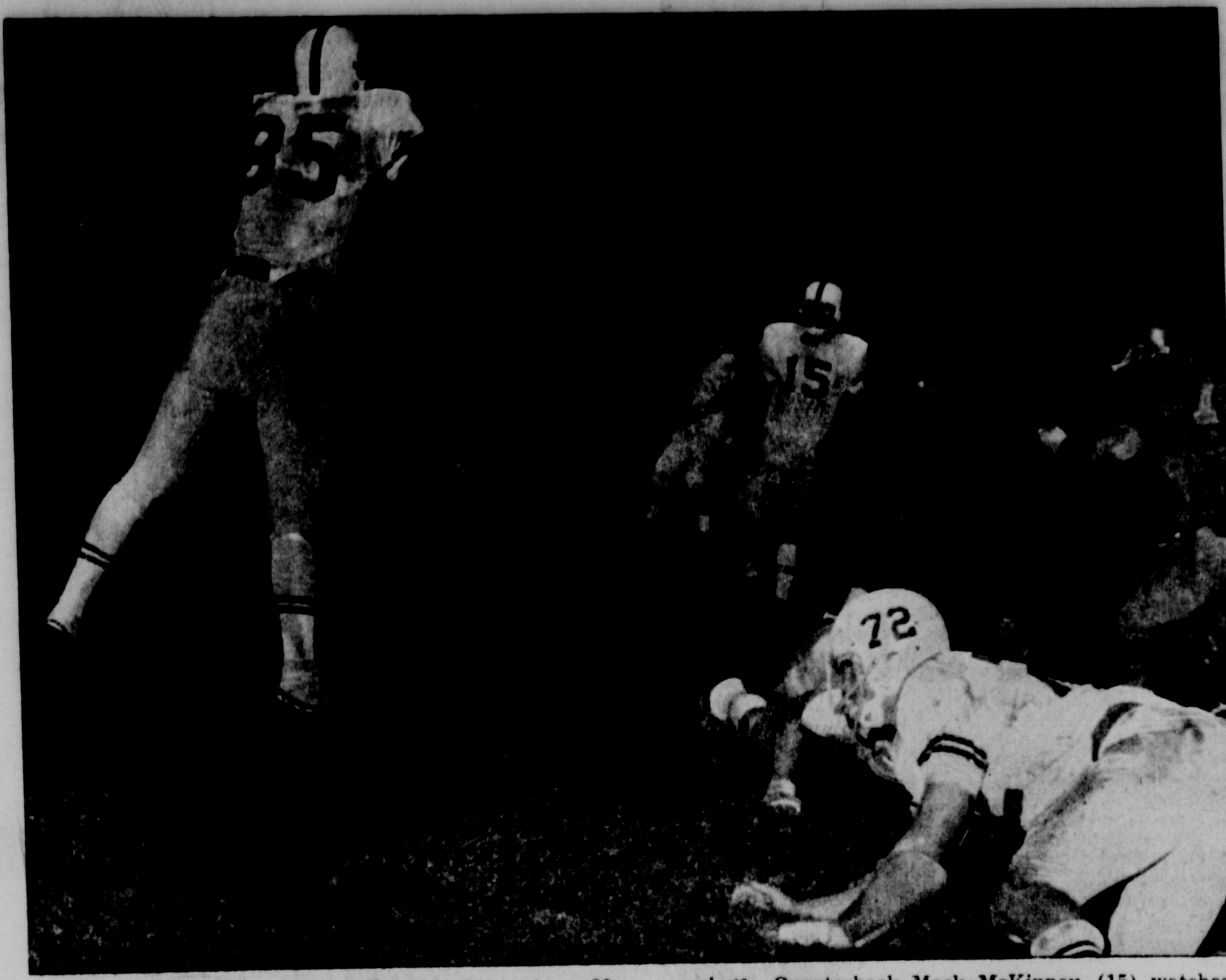

CATCH -- Yoe End Eugene Zaleski (85) nabs a Mc Kinney pass for two extra points in the 16-0 Cameron-Rockdale game last Friday. Cameron opted to try 2-point conversions after both touchdowns, and scored on both. Quarterback Mack McKinney (15) watches the tall end haul in the pass. Guard Frank Mikulec helps clear the area for the 2-pointer.
--Bill Cook Photo, Rockdale Reporter

YHS' 10th Win — Play-By-Play

Yoemen Nip Tigers, Win District Crown

By Eddie Huntsman

The hometown Cameron Yoemen won the 17-AA crown for the second time in as many years by downing the Rockdale Tigers, 16-0. This game was a perfect carbon copy of last year's battle right down to the score.

The Yoemen brought the Victory Bell back to Cameron and will advance to state playoffs next, meeting the Taylor Ducks who won district 18-AA by besting the Del Valle Cardinals 28-8.

This will be the second meeting of Cameron and Taylor in bi-district. The Yoemen lost to the Ducks twice last year 34-0 in non-district play and in bi-district 12-7.

This season the Yoemen beat the Ducks in an early season game, 28-7.

YOE TD IN FIRST QUARTER

The Rockdale Tigers won the toss last Friday night and elected to receive the ball. Jack McKinney did the kick-off honors and the ball was returned to the Rockdale 20 yard line. From there quarterback Jim Keen kept the ball on a roll out and was finally pulled down at the Tiger 30.

A. D. Burton was stopped for no gain on the next play and the Yoemen refused a 5 yard penalty against the Tigers. Mike Rek made 10 yards on the next play before he was pulled down by Losch.

Rockdale recovers their own fumble on the next play for no gain. Jim Keen passes to Burton for an 18 yard gain. Burton gets 2 to the Yoe 32. Keen for 5 to the 27. Keen stopped for no gain. Keen's pass is incomplete to Chamelar. Cameron recovers a fumble on the next play and there stopps the Tiger drive.

Cameron starts business with Mike McDaniel getting 7 yards to the Cameron 29. Quarterback Mack McKinney for 3 yards to the 32. Then James Hoskins gets 9 yards and a first down.

McKinney gets one yard and it's second and nine on the Rockdale 48. "Bull" McDaniel goes to the 45 and James Hoskins to the 43. From that point the Yoemen punt and Rockdale starts again from their own 15 yard line.

The Tigers get 5 yards to the 20, and the Yoemen recover a fumble and have a first down on the Rockdale 20. James Hoskins moves for 3 yards, then Hoskins again to the Tiger 10. Donald Manley moves inside the 10 yard line, to the 5. "Bull" McDaniel to the 2. With 1:38 left in the first quarter, Mack McKinney gets the first Yoe touchdown from two yards. After a successful pass from McKinney to end Eugene Zalesky for the 2 points, the Yoemen lead Rockdale Tigers, 8-0.

Rockdale runs the kickoff back to their own 35 and starts from there. Jim Keen gets 5 yards on a quarterback keeper to the 40. Mike Brannam moves to the 41 with the tackle made by McDaniel. Keen loses 3 yards back to the 41 and with that the Tigers punt for the first time.

TIME RUNS OUT FOR TIGERS

As the Yoemen line up for the first play, the quarter ends with the Yoemen leading by the score of 8-0.

James Hoskins runs for 5 yards to the 28. The Yoemen fumble on the next play but Hoskins recovers for a 5 yard gain. McKinney runs the option and after being pulled down the Tigers are called for piling on and are penalized 15 yards to their own 38.

McKinney gets 6 yards to the 32. Mack McKinney calls his own play again and gets one yard, and runs the next play for a yard gain and a fumble which Rockdale recovers on their own 35 yard line.

Edward Lerma goes for 3 yards to the 38. Keen keeps for a 2 yard gain to the 40. A. D. Burton is stopped for no gain and Rockdale is forced to punt. The punt dies on the Yoeman 1 foot line and the Yoemen are up against the wall.

McKinney goes for 2 yards to the 3 yard line on the quarterback sneak. McDaniel to the 6 and is pulled down by Chmelar. McDaniel goes to the 12 yard line for a first down. "Bull" again gets the call and moves to the 15. James Hoskins is stopped for no gain. McKinney runs to the 18 but this is short of the first down yardage and the Yoemen are forced to punt, with Bill Goeke doing the chore.

Jim Keen returns the ball to the Rockdale 43 yard line. On the first play Keen goes back to pass but the ball goes through the hands of Glen Chmelar. Mike Rek runs to the 48 for a 5 yard gain. Brannam goes to the Cameron 40 before being brought down. A. D. Burton goes to the 35. Brannam to the 29. Mike Rek moves down to the 15. Jim Keen tries to break loose but is brought down on the 4 yard line as the clock signals the end of the second quarter with the Yoemen ahead 8-0.

CONTROL SEE-SAWS

At halftime the Yoe High School Band performed first then the Texas Christian University 123-piece Marching Horned Frog Band took the field in their flashy blue and white uniforms. Rockdale senior Charlotte Besch was crowned Homecoming Queen.

Cameorn opted after the half to receive. James Hoskins returned the ball to the Yoe 10 yard line before being brought down by Tommy Thweatt. Mack McKinney gets 8 yards to the 18. "Bull" McDaniel moves 6 Tigers to the 20 for a 2 yard gain and a first down.

Mike McDaniel breaks through the Tiger defense for a 46 yard scamper to the Tiger 34. Again McDaniel gets the call and is stopped by Chmelar after a 4 yard gain. McKinney gets the call for the next play and is stopped by Gary White. James Hoskins is stopped almost before he gets started and is brought down back on the 40 yard line.

From that point Rockdale starts their offensive play. Mike Ker is pulled down after a 3 yard gain. Brannam is stopped by Dennis Rose after a 4 yard gain. A. D. Burton rambles to the 35 before being pulled down. Burton loses a yard on the next play. Jim Keen loses 5 yards back to the 40.

Again Jim Keen loses a yard back to the 39 and with 16 yards needed to make a first down, Rockdale punts.

Hoskins returns the punt to the Cameron 37. Mike McDaniel gets 3 yards to the 40. McKinney's pass to James Vogelsang is incomplete, broken up by Heflin. Another pass is incomplete and the Yoemen punt.

TD IS CALLED BACK

On the punt the Tigers are called for a 15 yard penalty and that moves the ball far enough along for a Yoe first down. The Yoemen are on the Rockdale 45 and on the first play McDaniel gets one yard to the 44.

McKinney moves for 2 to the 42 and is brought down by Thweatt. Rockdale recovers a Yoe fumble on the next play and runs for a touchdown which is called back. In the scramble for the ball, the runner's knee had touched the ground. Tigers own the ball on their own 45.

First play nets 2 yards. Then Burton runs to the 44 and is brought down by Rose for a yard loss. From there a Keen pass is intercepted and Cameron owns the ball again on their own 43 yard line.

Manley runs for 3 to the 46 and McDaniel goes for another 3 to the 49. The third quarter ends at that point with the Cameron Yoemen ahead 8-0.

ANOTHER TD FOR YOEMEN

A McKinney pass to Hoskins is broken up, but pass interference is called on the Tigers and the Yoemen have a first down on the Rockdale 35.

A 20 yard pass to Newton Burnett moves the ball to the Rockdale 15 yard line. "Bull" McDaniel gets 4 yards to the 11. Mack McKinney gets 6 yards to the 5 yard line. Bull picks up one yard to the 1. Then with 9:27 left in the game, Mike "Bull" McDaniel gets the second Yoe touchdown and after the 2 point conversion by McKinney, the Yoemen lead the Rockdale Tigers by the score of 16-0.

TIGER OUT WITH FRACTURE

A. D. Burton returns the kick-off to the 34. Burton gets 5 yards to the 39. Jim Keen passes to Moorman for a 6 yard gain. A five yard penalty moves the ball back to the 46. On this play, Carey Offield, a junior guard from Rockdale, is hurt and is carried off the field on a stretcher. Hospital X-rays showed that he suffered a broken leg. Keen is dropped by Dennis Rose and a 15 yard penalty brings the Tigers back further.

The Yoemen start again on their 49 and James Hoskins moves to the Tiger 47. Hoskins runs again to the 41 and another 15 yard penalty is incurred by the Tigers to move the ball to the Rockdale 22.

McDaniel gets 2 yards to the 19. Hoskins is stopped for no gain and McKinney is stopped for no gain. A pass intended for Hoskins is intercepted by Stanley Bower who returns it to the 29. Two plays net 3 yards and on fourth down the Tigers punt.

Manley gets 3 yards to the 49 and is brought down by Black. Hoskins goes for one yard to the midfield stripe. Manley gets 3 yards to the Tiger 42. Another play nets 3 yards. James Hoskins gets 2 yards to the 37. Then "Bull" McDaniel rushes for 8 yards and with that the game ends with the Yoemen winning, 16-0.

STATISTICS

Yoemen		Tigers
16	First Downs	7
274	Net Yards Rushing	202
45	Net Yds. Passing	62
8	Passes Attempted	7
4	Passes Completed	3
1	Intercepted By	1
2	Fumbles Lost	1
3 for 26	Punts	4 for 41
6 for 70	Penalties	2 for 10

Yoemen Frosh Fall To Rockdale, 8-6 In Season's Final Tilt

The Cameron freshmen lost their final game of the season here at Yoe Field last Thursday night to the Rockdale freshmen by the score of 8-6.

The freshmen from Cameron win the toss and elect to receive. After 2 plays the freshmen fumble and Rockdale recovers on their own 34. From that point the Cameron freshmen hold on downs and take over on their own 31. Cameron moves down to the Rockdale 48 before having to punt. The quarter ends with the score 0-0.

In the second quarter the freshmen move the ball down to the 4 yard line and John Hosch scores the first TD of the game. The points after fail and the Cameron freshmen lead, 6-0. On the following kick-off the Rockdale freshmen run the ball back for an 85 yard TD. The extra points are good and the Rockdale freshmen lead, 8-6.

Neither team scores in the remainder of this wet and soggy game and the Rockdale freshmen win by the slim margin of 8-6.

For District

Buckholts, Jarrell To Vie

The mighty Buckholts Badgers rolled to their 19th consecutive win last Saturday as they whipped the Oglesby Tigers 46-14 to clinch a tie for the District 11-B 6-man football crown.

The Badgers are now 8-0 for the season and 3-0 in district. The Badger squad faces the Jarrell Cougars at Buckholts Friday, Nov. 19, to decide the winner of the district title. The Cougars have been beaten by Jonesboro in district and own a 2-1 district record.

The Cougars and Badgers, in the last 3 years, have played 3 decisive games. In 1963, the Badgers and Cougars tied 26-26 in a game to decide 2nd place in district. The Badgers won that one on penetrations. Last year the Badgers downed the Jarrell squad 41-8 for the district title. This year, again, is another decisive game. The two teams clash Friday, and that game will decide the district winner.

Calvin Shenkir, senior Badger halfback, led off the night's scoring with a 40 yard gallop through the center of the line giving Buckholts a 6-0 lead. The attempted PAT kick by Shenkir failed. After the ball had changed hands, the Badgers upped their lead to 12-0, with the score coming on a 25 yard run, again by Shenkir. This time the kick failed.

In the second quarter Larry Kudlacek took a 19 yard pass from quarterback Don Glaser for a Badger score and an 18-0 lead. Shenkir then hit Frankie Tomascik on a PAT pass and the score rested at 19-0, Buckholts.

Oglesby finally hit paydirt just before the half as Joe Ross went over from about a foot out. Joe Leos attempted the extra point kick but it was no good.

But the Badgers came alive in the third period and exploded for 27 points while holding the Tigers scoreless.

Oglesby, with the ball on the 4, fumbled and linebacker Robert Davis recovered it in the end zone for a score. Shenkir passed to Larry Kudlacek for the point after. Within 35 seconds of the previous score, the Badgers recovered a fumbled kick-off on the Oglesby 32 and moved in to scor, capping the drive on a 12 yard run by Calvin Shenkir The PAT pass failed.

Being pressured by the Badger defense, the Tigers were forced to punt. But lightning struck again as Shenkir retrieved the punt on his own 10 and raced the remaining 70 yards for a touch down. Larry Kudlacek hit Tomascik this time on a pass for the extra point. Buckholts led 30-6, but it wasn't over yet. On Oglesby's second play from scrimmage after the kick-off, Shenkir picked off a pass and returned it 38 yards to another Badger TD.

In the final period the Badger B unit was in, engineered by quarterbacks Joe Brady and Terry McNeill. But scoring was hard to come by for both teams in the last quarter. Oglesby scored 1 touchdown, while Buckholts was held scoreless. Tommy Leos got the other score for the Tigers on a 1 yard plunge over some Badger defenders. Leos also booted the extra points and the final score rested 46-14, Buckholts.

STATISTICS

Buckholts		Oglesby
13	First Downs	12
200	Net Yards Rushing	23
[illegible]	Net Yards Passing	102
21	Passes Attempted	21
11	Passes Completed	12
2	Intercepted By	2
2 for [illegible]	Punts	3 for 37

Yoemen 'B' Team Cages Rockdale Tigers In Last Season Game, 32 - 8

The Cameron Yoemen "B" Team bested the Rockdale "B" Team here at Yoe Field last Thursday night by a score of 32-8. This ended the season for the "B" team. They had only 2 losses this year and both were to strong Belton and Taylor squads.

The Rockdale Tigers got the kickoff and returned the ball to the Tiger 38. After 3 plays they were on the 49 and had a first down. They then moved steadily down the field and with 4:49 left in the first quarter the Tigers scored on a 15 yard pass. The points after touchdown were good and the Tigers led the Yoemen, 8-0.

Johnny McLerran ran the kick-off back to the 35 and in 2 plays the Yoemen had a first down on the 46. But then things bogged down and the Tigers took over on the 42. When the Tigers come up to the line the quarter ends with the Tigers ahead, 8-0.

Rockdale moves very well until the Yoemen recover a fumble and take over on their own 25 yard line. But nothing came of this break and after only one first down, the Yoemen punt. Again Rockdael does some good work but after moving to the Cameron 37 they punt again. After three plays the Tigers intercept a pass, but then on the first play Rodney Anderson intercepts and runs the ball back 67 yards for a TD. The PAT fails and Rockdale leads 8-6.

In the third quarter, the Yoemen receive the ball and move steadily down the field with James Donnalik scoring the second TD on a 3 yard run. The PAT is good and Cameron leads 14-8. On the first play by Rockdale after the kickoff, Bryant recovers a Rockdale fumble and Cameron has the ball again on the Rockdale 15. The fumble sets up the third Cameron touchdown and Johnny McLerran scores it with 6:20 left in the third quarter. The points after failed.

Rockdale is on their own 11 after the kickoff and they move steadily up the field after recovering a fumble of their own. A 23 yard run by the quarterback was one of the key plays in the drive. With that the quarter ends with the Yoemen out ahead, 20-8.

The Yoemen held on downs, take over on their 7 yard line. Yoe moves out to the 20 yard line quickly and then Johnny McLerran runs 40 yards to the Rockdale 28. Four plays later Paul Chandler scores but the PAT fails and the Yoemen lead, 26-8.

After the kickoff the Tigers punt after failing to make a first down. The Yoemen also punt after only one first down. Rockdale starts on their own 22 and then the quarterback goes back to pass and it is intercepted by Al Hett and run back 38 yards for the final Cameron touchdown. The points after fail and the Yoemen lead, 32-8. Three plays later the Tigers are starting to move but time runs out and the Yoemen win, 32-8.

District Champ Bulldogs Top Calvert 38-24

Saturday night marked the end of the regular season for the O. J. Thomas football team. The Bulldogs closed the regular season on a high note by rolling over the Calvert Panthers, district 9 AA runner-up, by a score of 38-24.

The Bulldogs scored early in the first quarter and were well on the way for a second touchdown when penalties neutralized the drive to pay dirt.

In the second quarter Calvert found a flaw in the Bulldogs' pass defense and struck for two touchdowns on long passes. The Bulldogs adjusted quickly and by halftime were leading the Panthers 24 to 18.

The halftime activities included the introduction of parents of the members of the O. J. Thomas football team.

The second half opened with the Panthers kicking to the Bulldogs. The Bulldogs picked up one first down after another on this drive, placing 6 more points on the scoreboard.

QB Kelley threw three touchdown passes to Holloway and several for good gains to Riley Rosemond. Joe Holloway and Larry Ray scored one touchdown each. M. G. Young ran three extra points. Leonard Knight broke away on several good runs which set up at least three touchdowns. J. Griffin, E. Aycox, F. Townsend, D. Poole, R. Petty, E. Johnson, E. Stephen and C. Rose were standouts on defense.

The Bulldogs' next game will be a bi-district game. The team and the site are still pending.

Rogers, Mart Meet At Marlin For Bi-District Honors Friday

Rogers and Mart High Schools go into the bi-district game Friday night at 7:30 in Marlin High School's new stadium with an identical record of 5 and 0 in district play and 8 and 2 in season play. Going into the state playoffs is old hand for Mart, but will be the first time for the Rogers Eagles since 1947, although the school was co-champ in 1961 with Thorndale who represented the district.

Rogers is in district 24-A and Mart in 23-A. Donald Godwin is head coach of Rogers, and Ed Burleson of Mart.

Friday night winner will play the winner in the 21-A and 22-A contest, with Franklin and Elkhart vying.

The Eagles won their place in the by-district game last Friday night as they bested the Academy Bumblebees, 6-0.

A defensive game all the way, the Bumblebees could not move the ball past their own 38 except late in the game when a fumble ended a Bee drive on the Rogers 11 yard line.

The only score in game came when Ray Schwertner caught a pass from David Sebek for 7 yards. Mike Mayfield missed the extra point and with 4:51 left in the third quarter, the scoring ended for the night.

Academy took the following kick-off and marched from its own 31 yard line, but Sam Denver recovered a Bumblebee fumble on the Eagles' 11 and stopped the visitors only consistent drive of the night.

Standouts for the Eagles were Jimmy Mayfield, Doyle Harris and Ray Sulak.

STATISTICS

Rogers		Academy
9	First Downs	3
115	Net Yards Rushing	114
34	Net Yards Passing	23
13	Passes Attempted	14
4	Passes Completed	3
3	Intercepted By	0
0	Fumbles By	2
5 for 24	Punts	5 for 16
3 for 25	Penalties	0 for 0

Milano Eagles Resting, Await Bi-District Foe

Milano's Eagles rest this weekend, awaiting the outcome of the Jarrell-Buckholts game for a prospective clash with the winner at Cameron's Yoe Field next week.

The Eagles beat the Normangee team last Friday night in Milano to remain undefeated in district play and win their respective district. The final score was Milano 45 and Normangee 0.

Howard Ashley scored the first Milano TD on the second play of the game with a 12 yard run. This capped a 35 yard drive.

Quarterback Allan Woods then passed for 4 touchdowns. The first was to George Bankston which went for 32 yards. The next one was a 33 yard one to Gene Malone. Next came James Corton's turn who caught a 19 yard TD pass. Finally, Phillip Lopez got the ball for the final TD on a 25 yard pass from Woods.

Gene Malone recovered a Normangee fumble in the end zone for a touchdown and Milano had cleared the final hurdle in preparation for their bi-district game.

STATISTICS

Milano		Normangee
6	First Downs	2
94	Net Yards Rushing	6
170	Net Yards Passing	21
13	Passes Attempted	17
8	Passes Completed	3
1	Intercepted By	0
2	Fumbles Lost	1
1 for 26	Punts	5 for 17
2 for 10	Penalties	2 for 10

Comet—first car in its class to reach 1,000,000 in sales!

Thanks a million, from the big, new-generation Comet

The secret of Comet's success? Simple: start with lots of smart drivers, then wave a good thing in front of them. See the example below, one of 13 big, new-generation '66 Comets. Wider, up to 8 inches longer than ever. Longer on luxury, too. And action: ranging up to a big, new Cyclone GT 390 V-8. Why not drive the car in a million? It's at your Mercury dealer's now.

COMET HITS MILLION MARK IN SALES 1,000,000 COMETS FIRST IN ITS CLASS

Mercury COMET
the big, beautiful performance champion

COMET CALIENTE 2-DOOR HARDTOP

COMET

HEFLEY - STEDMAN MOTOR COMPANY
115 N. Houston Cameron

LINCOLN-MERCURY DIVISION Ford

Fighting Yoemen

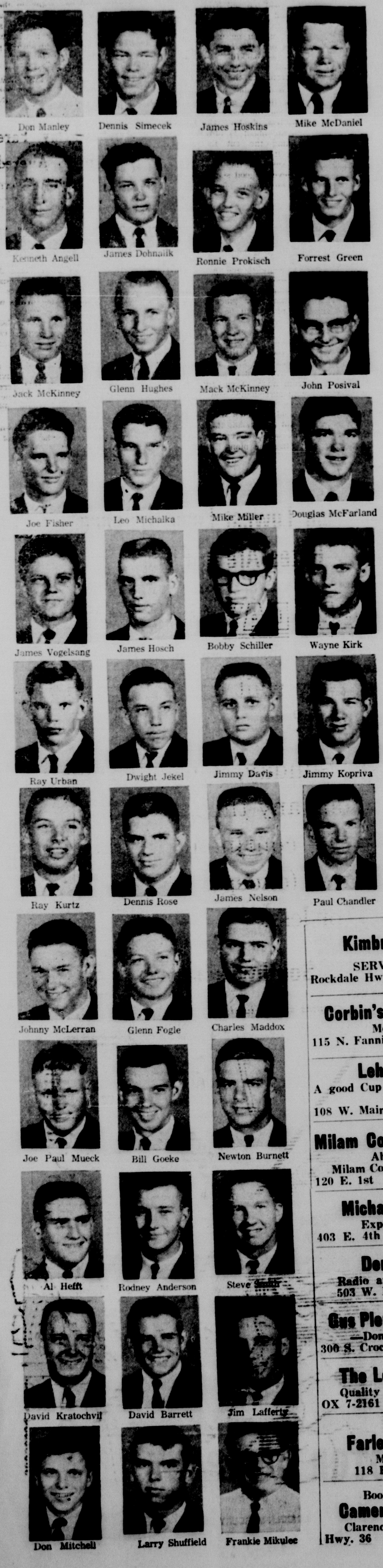

Don Manley, Dennis Simecek, James Hoskins, Mike McDaniel, Kenneth Angell, James Dohnalik, Ronnie Prokisch, Forrest Green, Jack McKinney, Glenn Hughes, Mack McKinney, John Posival, Joe Fisher, Leo Michalka, Mike Miller, Douglas McFarland, James Vogelsang, James Hosch, Bobby Schiller, Wayne Kirk, Ray Urban, Dwight Jekel, Jimmy Davis, Jimmy Kopriva, Ray Kurtz, Dennis Rose, James Nelson, Paul Chandler, Johnny McLerran, Glenn Fogle, Charles Maddox, Joe Paul Mueck, Bill Goeke, Newton Burnett, Al Hefft, Rodney Anderson, Steve [illegible], David Kratochvil, David Barrett, Jim Lafferty, Don Mitchell, Larry Shuffield, Frankie Mikulec

17 AA DISTRICT CHAMPS

IN BI-DISTRICT

Fighting Yoemen vs Taylor Ducks

8:00 P.M. Friday, Nov. 19

Duck Stadium

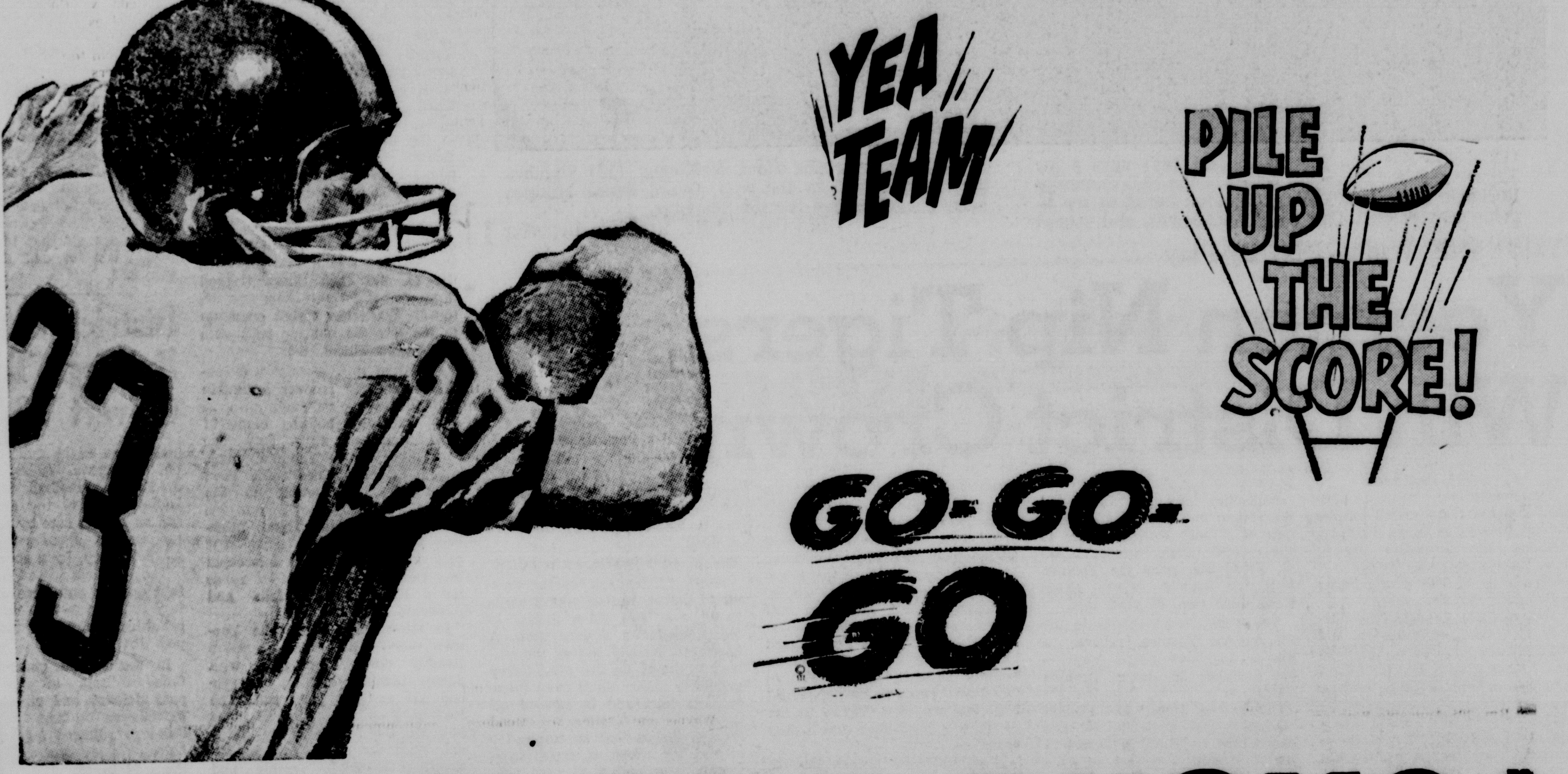

BEAT THE DUCKS!

Kimbrel's Texaco
SERVICE STATION
Rockdale Hwy. OX 7-2151

Corbin's Texaco Ser. Sta.
Monroe Corbin
115 N. Fannin OX 7-3461

Lehnert's Drug
A good Cup of Coffee - Snack Bar
Drugs
108 W. Main OX 7-9227

Milam County Abstract Co.
Abstracts - Maps
Milam County's Oldest Business
120 E. 1st OX 7-2212

Michalka Body Shop
Expert Body Repair
403 E. 4th OX 7-3486

Dennis Kubecka
Radio and Television Repair
503 W. Main OX 7-3691

Gus Plentl Service Station
—Don't Cuss, Call Gus—
300 S. Crockett OX 7-3391

The Leader Dept. Store
Quality Merchandise for Less
OX 7-2161 Cameron

DINE AT
Farley's Little Diner
Mrs. Iona Farley
118 E. 1st St. Cameron

Boosting The Yoemen
Cameron Machine Shop
Clarence and Herman Hanel
Hwy. 36 OX 7-3621

Texan Cafe
After the Game
Corner 36-190-77 CAMERON

Moseley Electric Service
Air Conditioning, Heating, Wiring, Refrigeration
1508 N. Travis OX 7-3991

Chamberlain Meat Co.
—Custom Slaughtering
—Cutting and Wrapping
—Wholesale Freezer Meats
1200 E. Gillis OX 7-2211

E. O. Schiller Pharmacy
OX 7-3511 CAMERON

Milam Feeders Supply, Inc.
Morris Evans, Owner
OX 7-2013 CAMERON

Your Insurance is in Safe Hands with
Southern Farm Bureau
William F. Arthur
CAMERON, TEXAS

Anderson TV & Appliance
214 S. Houston OX 7-3402

M&L Motor Service
Auto Repair and Wrecker Service
403 E. 4th OX 7-3486

Mitchan Motors
Gene Mitchan 100 S. Travis
OX 7-4554 OX 7-4555

Compliments of
Mr. and Mrs. B. L. Archer
Archer Electric

Farm & Ranch Store
Joe Humplik, Owner
CAMERON

Dairyland
On Temple Highway
Mr. and Mrs. Guy Rivers
OX 7-2391

Anderle Lumber Co.
Where your dollars have more cents
OX 7-2251 201 N. Crockett

Western Auto
The Family Store
Albert A. Hajovsky, Owner

Robert M. Titsworth
—D V M—
305 Yale OX 7-2011

Cameron Equipment Co.
FARMALL
Tractors & Equipment
OX 7-4501
Cameron, Texas

P. J. Armstrong
Used Cars - Wholesale & Retail
OX 7-2422 4th & Houston

Day and Night Grocery
302 E. 1st OX 7-3981

Culpepper Furniture
OX 7-2611 CAMERON

Minnie Stedman Insurance
The Mamie A. Hefley Agency
Established 1878

Eastern Seed & Fertilizer Co.
200 Santa Fe OX 7-2441

E. L. Wied Hardware
CAMERON, TEXAS

Star Lite Club
OX 7-9247 Waco Highway

Cameron Lumber Co.
Everything to build anything!
OX 7-2411 CAMERON

"LET'S GO YOEMEN"
All the way this year
Cameron Auto Supply
101 E. Main

Mack's Oil Co.
Phillips 66 Products
OX 7-4642

Glass, The Florist
OX 7-4615 CAMERON

Camp Insurance
FIRE—CASUALTY—LIFE
OX 7-4622 CAMERON

Schiller Enterprises
In The Schiller Block

Hornung Bros. Hatchery
210 W. Main OX 7-3344

Milam Tractor Co.
213 N. Fannin OX 7-2201

Eplen Furniture
OX 7-2531 CAMERON

New Cameron Pharmacy
Warren Rinn, Pharmacist
OX 7-2061 CAMERON

Lloyd Adams Chevrolet Co.
OX 7-4626

Marek-Burns Funeral Home
OX 7-3661 CAMERON
Bill Marek - Ed Laywell - Bill Burns

THE
First National Bank
In Cameron
"Your Financial Friend"
Member F.D.I.C.

Cotton Meeting Set For Tuesday

Tuesday, Nov. 23, is an important date for Milam County cotton and peanut producers.

This is the date set aside for the 1966 cotton and peanut referendum. Actually, cotton producers will be voting on two issues on that date.

First, they will be voting to determine if cotton marketing quotas will be effective for the 1966 crop. If quotas are approved by at least a two-thirds majority of those voting, quotas and the new cotton program will be in effect.

If quotas are not approved in the November 23 referendum by the necessary two-thirds majority, allotments will remain in effect for the 1966 cotton crop, but there will be no marketing quotas and no penalties on excess cotton. There will be no additional price support in the form of payments, no diversion payments, and no export market acreage reserve.

Price support loans at only 50 per cent of parity will be available to growers who do not exceed their farm's acreage allotment.

Also, another important issue which cotton producers will vote on November 23, is whether or not they favor the sale and lease of cotton allotments outside of Milam County.

If this issue carries by a two-thirds majority, it means Milam County cotton allotments can be sold and leased to producers in other counties within the state. Once the allotment is sold the history is moved from the selling farm to the receiving farm.

The law provides that regardless of how the referendum carries on this issue, producers can still buy, sell, and lease cotton allotments among themselves within the county.

There will be three separate ballots; one ballot covers the marketing quota issue on cotton, one covers the lease and sale issue of cotton, and one ballot covers the marketing quotas on peanuts.

Polls will be open from 8 a.m. to 6 p.m. Nov. 23, at the following designated polling places in Milam County. Both producers and their wives are eligible to vote:

A Comm.—Clarkson School Clarkson; Burlington Public School, Burlington; B Comm.— "Doc" Thweatt's Store, Maysfield; Bailey's Store, Branchville; C Comm. — Sloan's Cafe, Milano; D Comm. — Rockdale Feed & Seed (Summers Scales), Rockdale; E Comm.— Thorndale State Bank, Thorndale; F Comm.— Domino Hall, Sharp, Val Verde Store, Val Verde; G Comm.— C. R. Criswell Cotton office, Buckholts, H Comm. — Country Bar, Maraksville, ASCS Office, Cameron.

Farmers elibible to vote are those who had an interest in a 1965 farm cotton and-or peanut allotment. This includes those releasng ther allotments.

120 RISKS
YOU CAN'T AVOID
Including freezing, drouth, and insects
ARE ALL COVERED BY
FEDERAL CROP INSURANCE

SIGN UP NOW protect your cash investment. You don't have to pay the low FCIC premium 'til after harvest.

Federal Crop Insurance Corporation
Rm. 705 Amicable Bldg.
Waco, Texas

Symbol of Security
U.S. DEPARTMENT OF AGRICULTURE
Federal CROP Insurance Corp.
FC-SC-65-5

Improvement Group Buys Lawnmower

The Maysfield Community Improvement Organization homecoming program Sunday, Nov. 7, at the Milam Grove Methodist Church raised money for a lawnmower to be used at the Milam Grove Cemetery.

The organization which meets the first Tuesday of each month in the Milam Grove School has purchased trash burners for the school and two churches in the community.

The Milam Grove Elementary School 4-H Club meets the second and fourth Thursdays each month. 4-H girls are learning about sewing machines and the boys are working on various projects.

HETEROSIS OR HYBRID VIGOR

A&M University's Livestock and Forage Research Center, McGregor, explains heterosis or hybrid vigor as "an increased capacity of growth found in crosses between unrelated strains." Early work at McGregor and other A&M units show that weaning weights of first-cross calves average 6 per cent more than those from either of the purebred parents.

Referendum On Cotton Transfer In Tuesday Vote

Details regarding the transfer of upland cotton allotments were released today by Ted Ford chairman, Agricultural Stabilization and Conservation County Committee. A vote on whether to permit transfer of allotments outside the county (but within the state) will be held on Tuesday, Nov. 23, at the same time that growers vote on marketing quotas for the 1966 upland cotton crop.

The chairman emphasized that the referendum on allotment-transfers has nothing to do with marketing quotas.

Under the new farm legislation enacted this year, transfers of upland cotton allotments by sale or lease may be made from one farm to another within the same county without regard to the outcome of the allotment-transfer referendum. Also, transfers from one farm to another owned by the same person can be made across county lines within the state without regard to the outcome of the transfer referendum.

The referendum on transfers of allotments will decide only the question of whether to permit transfers outside the particular county—but within the state. If at least two-thirds of the growers of upland cotton voting in the county approve such out-of-county transfers, transfers outside the county can be made during the three years (1966-1968). In no case can transfers be made outside the state. If county farmers disapprove such out-of-county transfers this year, another referendum on the question will be held next year.

The question about permitting out-of-county transfers of allotments will be decided by the vote within each county. The question about whether marketing quotas shall apply to the 1966 upland cotton crop will be decided on a national basis.

If at least two-thirds of the upland cotton growers voting throughout the nation approve marketing quotas for the 1966 upland cotton crop, the quotas will be in effect and marketing penalties will apply to any excess cotton produced. Approval of quotas will also mean that the new cotton program will go into operation, offering various program benefits to paticripating growers.

Carriers Distribute Livestock Survey

Rural mail carriers from the Cameron Post Office will leave some livestock survey cards along their routes beginning November 20.

"Information reported on these cards is used to set the yearly inventory of livestock and poultry on Texas farms," Postmaster Narvie Caperton explained.

Rural carriers distribute the cards at random in boxes along their routes.

"This means that not every box will get a card," Caperton said. "For this reason, it's important for everyone who gets a card to return it filled out so that USDA can get a true sample of the state's livestock holdings."

County Agent's Notes

Ranchers Learn At Cattle Meet

By J. D. Moore

L. A. Maddox Jr., Beef Cattle Specialist from A&M, told cattlemen that a nickle lead pencil was one of the most important tools to consider in setting up a profitable cattle operation.

Points listed for a more efficient cattle operation were: (1) Identify each cow, (2) Keep records to show number of calves, time of calving, weaning weight of calves at selling time.

Profit and loss records include (1) Culling, (2) Select replacements on reproductive ability, milking ability, conformation, use cross breeding (3-way crosses), have reasonable range management, pasture improvement and supplementary feed program, take advantage of nature for best per cent calf crop and weaning weights.

Things that make a good cowman listed by Mr. Maddox were: Excellent knowledge of livestock, excellent knowledge of pasture programs, like what he is doing and be a good student. There is no place to stop learning.

CONTROL WINTER WEEDS

It is true that most questions come to the county agent about how to control weeds late next spring as the weeds reach maturity and are very noticeable. In other words, too late.

Chemicals should be applied when weeds are growing rapidly and before seeds are formed. Treatments usually will not be effective when applied to weeds that are maturing or growing slowly because of drouth or approaching dormacy. Chemicals should be applied when weedy plants are no taller than 3 inches. If taller, they should be mowed closely and the chemical applied after 3 or 4 days regrowth.

CHEMICALS TO USE

Endothal for easy to kill weeds such as burclover and henbit: use 3 to 4 tablespoons of endothal per gallon of water. For grass type weeds, such as rescue grass and ryegrass, use 6 to 7 tablespoons of endothal per gallon of water. Use 1 teaspoon of liquid household detergent or commercial wetting agent per gallon of mixture.

Seedling weeds are easy to kill. Spray your lawn with the above chemical during November and repeat the spray in January. If this practice is followed two years in succession, your lawn will be free of undesirable weeds.

A leaflet, L-425, Guide for Chemical Weed Control, is available at the county agent's office.

4-H Club Notes

By Ronald L. Bailey

The Milam County 4-H Dairy Club held a meeting Nov. 1, in the County Agent's office. Purpose of the meeting was to plan next year's programs and discuss dairy rations. With the help of the Dairy Member Guides, along with group discussion, a program was developed for the 1966 year. The 4-H'ers also developed a ration for an 1100 pound cow producing 35 pounds of milk with a 3.5 per cent butterfat test. They did this by using work sheets from the Dairy Science Department, Bulletin MP-678, and U.S.D.A. bulletin, number 2153.

A 4-H dairy program was set up for next year which includes feeding, fitting and showing, pasture, judging, management and field trips.

Those attending this meeting included: Mr. Hubert Jistel, Wayne and Clyde; Mr. Mendoza, Manuel and Ricky; Eugene Vaculin, Edmond Tepera, Barnard Kostroun and Ronald Bailey.

NEW PECAN ORGANIZATION

Pecan growers are joining forces in an effort for higher prices and a more stable market for their product. A group of growers have organized the Texas Pecan Improvement Association with headquarters in Hamilton. Services to be performed by the organization include pooling, storage and possible shelling and marketing of pecans. A bumper crop, 50 per cent larger than last year, has depressed prices. Growers are urged to attend area meetings to be held soon to explain how the organization will function.

The Joint 4-H Leaders Association meeting is set for November 22, at 7:30 p.m. in the Thorndale School Cafeteria.

The Joint 4-H Council meeting will be held Saturday, Nov. 20, in the Baptist Fellowship Hall in Cameron at 9:30 a.m.

All 4-H Council delegates and 4-H presidents are encouraged to attend.

H. D. NEWS

The Pecan & Food Show committee will meet at 2 p.m. Thursday, Nov. 18, in the County Extension office.

Foliage Plants In Homes Affected By

COLLEGE STATION

Many ailments of house plants, usually attributed to diseases or insects actually result from the environment in which they are forced to live, says E. E. Janne, Extension landscape horticulturist at Texas A&M University.

Some of the more common causes of improper growth of house plants are listed by the horticulturist. Burned or brown leaf tips and leaf edges can be caused by exposure to low temperatures; by applying too much fertilizer; allowing the plants to become too dry for short periods or by applying liquid fertilizer to dry soil, says Janne.

When leaves turn yellow and drop from the plant at the slightest touch, over-watering is usually the cause. Poor drainage, tight soil mixture or keeping the plants too dry over long periods can cause leaves to be smaller than normal.

Specialist Gives Guide To Planting Trees And Shrubs

COLLEGE STATION

December, January and February is the ideal time for planting bare root trees and shrubs. Planting at this time assures good root development before the top growth commences.

Here are suggestions from Everett Janne, Texas A&M University Extension landscape horticulturist, on how to do the planting job.

Dig the tree pit large enough to receive the roots without bending or breaking; do not cut the roots to fit the hole. Separate the good top soil from the poorer subsoil as the hole is dug. Unless the top soil is extremely poor it can be mixed with peat moss or well rotted compost and used as backfill. Use two parts of soil to one part of peat moss in preparing the backfill.

It is desirable, he says, to prune back the top growth to compensate for the roots lost in digging and transplanting. Do this by removing about ½ of each branch, making the cut to an outside bud. It may be necessary to thin out some of the lateral branches to develop good scaffold branches. By no means should all lower limbs be removed reducing the main stem to a whip. If a high limbed tree is desired, low limbs can be removed later after the plant is well established. Do not remove more than two lower limbs per year.

Place a mound of the enriched top soil in the bottom of the hole to support the roots of the plant so that when placed in the hole the plant will be at the same level with the soil surface as it was in the nursery. As you fill the hole, work the soil in around the roots so that there are no air pockets. After hole is 2-3 full, fill with water and allow it to drain away. Then fill the hole with surrounding soil. Using additional soil, build a berm or dam around the outer edge of the hole to aid in watering the first season. This should be removed or spread out after the plant is well established.

Trees over four feet high should be staked the first year to keep them straight. This can be done by driving a wooden stake or iron pipe into the ground about 6 to 8 inches from the trunk in the direction of the prevailing wind. The tree can be tied to the stake with a soft rope or a wire which has been run through an old piece of hose to protect the bark.

Never mix fertilizer with the soil used in the backfill. Wait until the plant is well established before applying fertilizer, advises the horticulturist.

AUCTION REPORT—

livestock auction report sth

At the Cameron Livestock Auction Thursday, Nov. 11, there were 800 cattle and 150 hogs consigned.

Prices paid were:

STEERS:		
Good & Choice Fed Steers & Yearlings	21.50	23.00
Common & Medium	17.00	20.50
Fat Cows	12.50	14.50
Canners & Cutters	8.50	13.00
Stocker Cows	12.00	14.50
BULLS:	16.00	18.00
CALVES:		
Good & Choice Slaughter Calves	20.50	22.75
Common & Medium	16.00	19.00
Culls	12.50	14.00
Good & Choice Stocker Steer Calves	23.00	26.00
Heifers	20.00	21.50
Medium to Good Stocker & Feeder Steers	2[illegible].50	22.75
COWS & CALVES:		
Good	165.00	18[illegible].00
Medium	135.00	150.00
Plain	100.00	115.00
HOGS:		
No. 1 to 3 grade Tops:	23.50	24.50
Heavy Butchers	22.00	22.75
Light Butchers	21.50	23.00
Sows (all classes)	21.50	22.75
Boars	12.50	1[illegible].50
Feeders	19.00	20.00

Turkey Day Fare Has Been Altered

COLLEGE STATION

Although the menu for today's Thanksgiving meal has come down through the years with remarkable sameness in the dishes served on that first Thanksgiving day, there have been many subtle changes.

Mrs. Gwen Clyatt, Texas A&M University Extension consumer marketing specialist, points out that as Thanksgiving draws near, shoppers should be glad that food is a bargain. Never before in history has food been so cheap in terms of the time one has to work to pay for it.

While many of the foods now served at Thanksgiving festivities are the same kinds that were in the holiday feast in earlier years, there are subtle differences.

Agriculture has made tremendous strides since the days of the Pilgrims.

MOTHERS! 3 DAYS ONLY
NABOUR'S
VARIETY STORE

Thursday Through Saturday
November 18 through 20
HOURS: 10 A.M.-1 P.M.—2 P.M.-5:30 P.M.
SATURDAY TILL 7 P.M.

11x14 PORTRAIT OF YOUR CHILD
By "Kittie Portraits" Of Houston
$1.

- NO AGE LIMIT
- LIMIT—2 Children to Family
  Additional Children—$2.00 Each
  Groups—Groups of 2 $3.00
  Additional Children in Group — $2.00 Each
- SELECTION OF FULL POSES
- NO APPOINTMENT NEEDED
- PROOFS WILL BE SHOWN AND FINISHED

Pictures will be delivered at NABOUR'S

Your Buick dealer can do more than tell you why the tuned car is a success.

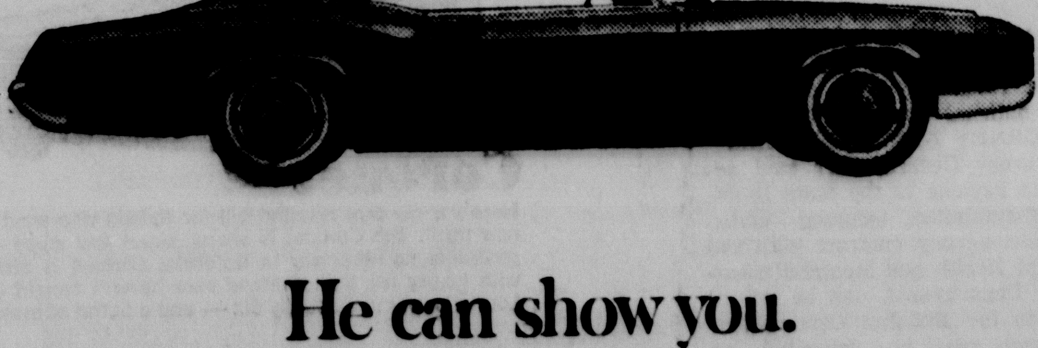

He can show you.
1966 Buick Riviera.

There's an authorized Buick Dealer near you. See his Double-Checked used cars, too.

WOODUM AUTO SALES - 103 E. 4th St.

Your Lowest Long Distance Rates Are in Effect...

ALL DAY SUNDAY

Why wait till 8 or 9 p.m. to call?

On Sunday, you can telephone any time, anywhere in the continental United States (except Alaska) for $1* or less.

Southwestern Bell

*Three minutes station-to-station

The Cameron Herald

Ol' Ben Milam

A Milam Newspaper Since 1860
108 E. FIRST STREET
Cameron, Texas 76520
Frank M. Luecke and Don Scarbrough
Publishers
Frank M. Luecke, Editor
ALL DEPARTMENTS: OX 7-4671

TEXAS PRESS ASSOCIATION TPA MEMBER 1965

Correspondents In Most Milam Area Communities
SUBSCRIPTION RATES: Milam Trade Area: $3.00 per year. Outside Milam County: $4.00 per year.
Entered as second-class matter at the Post Office in Cameron, Texas, under the Act of Congress of March 1, 1879. Published every Thursday.

Yoe Spirit At Taylor . . .

The Yoemen perhaps don't need your blessing, but they can use your support in their second consecutive quest for post-season grid honors.

Finishing a perfect 10-game season and facing a return match with Taylor, your Yoemen will make their move for the loftier height. Last year, Taylor stymied them in the local rematch, 12-7. This year, Cameron attempts to duplicate the double win, having earlier downed the Ducks, 28-7.

Our hat, like ol' Ben Milam's, is off to these Yoemen and their coaches, not only in winning, but winning as gentlemen. These Yoemen can knock your block off in brisk, brash football, and shake your hand, win or lose. They are tough, competitive and disciplined. That is why they know how to win. And if the time comes, they will know how to lose.

They carry a tradition of previous Yoe winners over some 45 years. And as heavy as football enthusiasm reigns through that tradition, they carry it lightly.

That's the spirit. And though the crowds are heavy, that's one reason for your support at Taylor 8 p.m. Friday.

Poor Little Rhodesia . . .

We mean it.

No one is quite certain of the fate of this Southeast African nation since its declaration of independence from the United Kingdom.

It has been engendered by the continuing movement of African nationalism in a situation much like South Africa where the colonial is greatly outnumbered by the African.

Rhodesian Prime Minister Ian Smith signed the declaration last week in the face of protest from England, but kept the British Union Jack flying and a pledge to the British Crown, somewhat analogous to the status of Canada or Austrailia in the British Commonwealth. However, it is independence without a flag, and its prospects tentative.

How long will the several million African nationals accept the decision? Smith assures the African will continue to be sovereign in his new citizenship. But "apartheid" of South Africa, with Portuguese African colonies newly allied with Rhodesia in this effort, may not work a second time.

Economic sanctions against landlocked Rhodesia are assured. Smith believes Rhodesia can function without trade with Britain and other nations. It is a big producer of tobacco and beef.

Smith's government has little regard for the United Nations, which condemns the unilateral declaration, and the Organization of African Unity.

We are not assuaged of the development there, but it is likely his number in college graduates is small (recalling the Belgian Congo where they numbered less than 20 at independence).

African nationalism has been a bloody guessing game, rife with subversion, simply because the African is ill equipped for self-rule. But the era of emerging nations sweeps wide and portends in Rhodesia a bloodbath if Smith's government miscalculates.

In the judgment of Britain, the UN and the OAU, the Rhodesian decision is disastrous and even infamous. The United States, its African position complicated since Algerian independence, also would have to condemn the declaration.

The only daily newspaper in Salisbury, Rhodesian capital, is now heavily censored and other new controls have been involked. Such self-determination is hardly the basis for an emerging democracy.

Only the United States, whose African role fosters self-determination and co-operation with colonial powers as well, can finally arbitrate, most likely through the UN. What a muddle!

Who would not say: Poor Little Rhodesia?

"I'VE BEEN ROBBED!"

Dateline Austin

Texas Roadsides To Be Beautified

By Vern Sanford

AUSTIN

A facelifting of the Texas roadside scene is about to take place.

Gov. John Connally has pledged full cooperation with the Federal government in connection with the new Highway Beautification Act. A legislative council committee here now is considering the legal steps necessary in Texas to enforce provisions of the Act. This to prevent loss of U. S. funds.

State Highway Engineer D. C. Greer is outlining an initial plan of compliance with the Federal law which proposes control of scenery-spoiling billboards and junkyards and general scenic enhancement along 17,589 miles of Texas' Federal-Aid highways alone.

Texas Highway Department, Greer reports, already is taking steps to put into effect an expanded program of landscaping and beautification at a cost of about $10,000,000. Program will cover a two-year period and will include planting projects, rest areas, irrigation systems and possible scenic easements at selected overlooks and natural-beauty spots.

Greer anticipates Texas will get about $6,000,000 a year in federal funds for this work.

He has called for a complete inventory of junkyards and large outdoor advertising signs and devices withing 660 feet of highways.

Some of the junkyards, Greer emphasized, will be screened by plantings, fences and other means in the near future.

Meanwhile, information from the inventories will be used in studies of needed state legislation, including zoning of industrial and commercial areas along the state highway system as called for in the beautification act.

INTEREST RATES STUDIED

State Banking Commissioner J. M. Falkner, on the heels of a new policy announced by U. S. Comptroller of the Currency James J. Saxon, has asked Atty. Gen. Waggoner Carr whether state banks may charge the same interest rates as loan companies.

Saxon said national banks in Texas may charge the same interest as loan companies regulated by the state. So Falkner wants to know if the State Banking Department should let state banks exceed the constitutional interest limit of 10 per cent.

Texas law authorizes small loan companies to make loans with rates scaled from $1 interest on a $5 loan to about 17 per cent for loans up to $1,500.

Gov. Connally vetoed a bill earlier this year authorizing banks to raise their rates to 17 per cent each year on $100 loans up to $1,500 and 14 per cent per $100 on loans between $1,500 and $5,000 a year.

Question now is whether state banks may charge the same interest rates as loan companies and national banks in Texas.

ATTORNEY GENERAL RULES

Attorney General Carr said accounts payable to the State Building Commission, incurred under an inter-agency contract with the Mental Health and Mental Retardation Departments, can be deposited to the Building Commission. Proceeds may be deposited as professional fees and services and travel expense.

Carr also ruled that:

—A County Treasurer is entitled to receive compensation for additional duties of handling levee improvement districts' funds within his county.

—Counties are responsible for the hospital care and treatment of prisoners in the custody of the sheriff.

—Interest earned on investment of bond proceeds, not needed immediately for a voted purpose, may be placed in the proper interest and sinking funds, at the discretion of the Board of Trustees of the school districts.

SALT WATER DISPOSAL

Ector County oil operators have agreed to get rid of salt water disposal pits within three years.

County officials had requested Texas Railroad Commission to enter no-pit order for 40 Ector fields.

COURTS SPEAK

Houston Independent School District must pay its $82,899 phone bill, State Supreme Court ruled. Court held that the school must pay Southwestern Bell Telephone Company full business rate of $16.50 per month for service rather than residential rate of $5.90 it had tried to settle for under a 1911 city ordinance.

Court refused to hear a suit alleging malpractice against a former Littlefield physician. Woman attempting to bring suit claimed the doctor left a gauge pad in an incision during an appendectomy.

Court of Criminal Appeals for second time upheld murder conviction of a Midland man, Marvin Clewis, who received a 25-year sentence for slaying his wife.

CRIMINAL CODE REVIEWED

Texas' much maligned new code of criminal procedure was defended by State Bar official, Fred Erisman of Longview, at a three-day institute to study its provisions here.

Erisman said code brings Texas criminal statutes in line with modern-day decisions of U. S. Supreme Court. It means little to law enforcement, he maintained, to obtain convictions, only to have Supreme Court set the defendant free because of unconstitutional procedures.

PRISON UNIT NAMED

Texas Board of Corrections honored longtime member H. H. Coffield of Rockdale by naming the new unit in Anderson County for him.

Coffield has served on the board 16 years, eight years as chairman.

Board also authorized buying a new $190,000 airplane. Director George Beto reported that the plane already owned by the prison system isn't adequate for returning parole violators from other states.

SECURITIES SALES HIT HIGH

Securities approved for sale in Texas reached an all-time high of $283,305,000 during fiscal year just ended, according to University of Texas Bureau of Business Research.

Total was $66,900,000 or 31 per cent over fiscal 1964, despite a major market upset during 1965.

Activity, Bureau predicts, will "continue to be strong so long as the economy continues to expand."

The U. S. Army Signal Corps in 1907 offered to buy a flying machine that could travel at 40 miles per hour with two men aboard.

OLD PHILOSOPHER

Sage Comes Up To Date On Fidel Castro, Then Tells N. Y. How To Get More Light

Dear editar:

Because a man can't handle more than five or six trouble spots at a time, the newspapers have been neglecting Fidel Castro over in Cuba lately, but I found a newspaper yesterday which brought me up to date.

According to it, Castro is having some trouble keeping the Cubans contented and is now doubling up on his promises.

For example, he has promised that by 1975 every child in Cuba, if he hasn't left for the United States, will get one and a half quarts of milk a day.

You can't beat a promise like that, because by 1975 all children old enough now to read the news will be 15 to 25 years old and won't be interested in that much milk anyway.

But Castro doesn't stop there. You don't catch him promising a lot of stuff without saying how he's going to pay for it.

To finance this program, he said, Cuba by 1970 will be growing 30 million rabbits a year, which it will export for cash, to buy cows with.

Now I don't know how many rabbits Castro has on hand at the moment, but if he has as many as 15 or 20 of the right mixture, he can reach his production quota of 30 million in five years all right, but he wants to watch that sixth year. Then's when the total is liable to jump to 500 million, maybe a billion, and where's he going to get the ships to haul all them rabbits in?

Instead of trying to sell them abroad for money to buy cows with, I believe he'd be on safer ground if he just forgot about the quart and a half of milk per child and promised each one of the a pair of rabbits.

To change the subject, I don't know why New Yorkers don't use bigger fuses to keep their lights from going off, and while it's one thing to be in the dark and another not to be able to figure out why, I recommend that for future emergencies they stock up on kerosene lanterns. Some people say they don't give enough light, but I've seen Ben Cartright walk over to the wall of his living room at the Ponderosa, turn up a coal oil lamp, and get more light than you can find in a television studio.

Yours faithfully,
J. A.

Brown Announces Additional Aids In School Program

Additional teachers' aides and tutorial assistants have been announced under the new $143,000 Title I program in Cameron Independent School District.

Dr. Herman Brown, Title I administrator in the district schools, announced that teacher aides in O. J. Thomas include: Miss Shirley Kelley, Mrs. Lillie Mae Lyons and Mrs. Irene Simmons.

In Ada Henderson School, aides are Mrs. Sylvia Titsworth, Mrs. Betty Burnett, Stanley Price and Mrs. B. L. Miller.

A tutorial post at Ada Henderson School remains open as well as two full and one part-time reading aide posts, Dr. Brown said.

Mrs. Wayne Mann has been named a library assistant at Ben Milam School and Jean McLerran has been named a tutorial assistant.

Twenty-seven posts are being created under the program with a $74,769 payroll for the school year. The program became effective October, 1 after Texas Education Agency approval for all the applications filed by CISD.

Hensley On FU Exec Committee

Charles Hensley, president of the Milam County Farmers Union, was elected to the Texas Farmers Union Executive Committee at the state convention in Abilene November 4-6.

Also elected to the Executive Committee from Central Texas was Harvey Allen, president of the Bell County Farmers Union.

Hensley, recently re-elected to the Farmers Union office, served as a member of the program committee for the state convention.

SCIENTIST, *Junior Grade*

What makes a clock tick? What makes a bell ring? What makes a motor run? Small boys with large curiosities want to know the answers to a hundred such questions.

Curiosity . . . the kind that's a part of scientific research and development . . . is helping Texas Power & Light Company, and hundreds of other investor-owned electric companies, serve you better.

We're constantly looking for ways to produce and supply electric power more efficiently and more economically . . . to attract new industries to the communities we serve . . . and to help our farming and ranching customers increase their production and profits.

Research and development . . . two of many Texas Power & Light Company activities which benefit its customers.

TPL TEXAS POWER & LIGHT COMPANY
a tax-paying, investor-owned electric utility

JOIN THE DODGE BOYS
REBELLION

Polara
Kick the dull driving habit in a car that's really going places. Polara is loaded with looks, luxury and performance. It's big and solid, with wide sweeping lines. And Polara gives you a lot of standard extras (like a 383 cubic inch V8).

Monaco
Take a look at Dodge's top gun. For luxury performance this is the one. Combines performance, comfort and glamour at a reasonable price. By far the most dazzling car in the '66 Dodge lineup of dazzlers. Monaco! Hardtop, wagon or sedan.

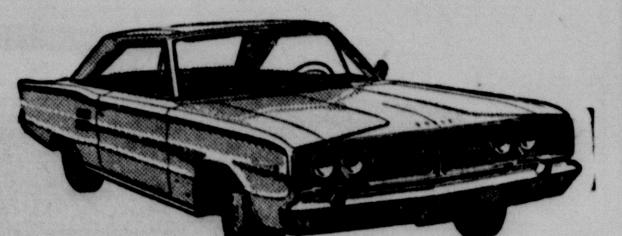

Coronet
Here's a car that fills the bill for Rebels who want a brand new thrill. The Coronet is sharp, smart and zippy — and it goes like no other car in its class. Coronet is also loaded with luxury the higher-priced cars haven't caught onto yet. Lots of power in a spunky Six — and a fistful of brawny V8's.

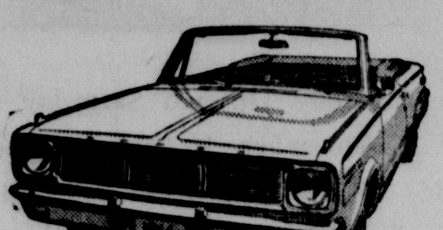

Dart
This is a rebel in the compact class — bigger than any, with a lot more sass. Big on the inside. Big on the outside. Beautiful any way you look at it. (About the only way it resembles an ordinary compact is in the way it saves you money). Your choice of two quick Sixes and two great Eights

SCHILLER MOTORS
4th At Travis | Cameron

THE DODGE BOYS

You know they're good guys — they wear white hats

TAKE YOUR PROBLEMS TO CHURCH THIS WEEK

Millions Leave Them There!

WHAT'S WRONG HERE?

A charming picture of a lovely little girl reaching for a Bible. What could possibly be wrong with that?

Here's what!

1. The Bible is on the bottom shelf, hard to get at, which means the family doesn't use it frequently.

2. The Bible she's reaching for is written in grown-up language, too hard for her to understand all by herself.

3. The little girl is alone—and she needs help!

Why should the Bible be on the bottom shelf, and why should this little girl have to seek its truth by herself?

The Church stands ready to help your child—and you! It will help you to understand the Bible and its timeless message of God's undiscourageable love for you, your children and all mankind.

THE CHURCH FOR ALL . . . ALL FOR THE CHURCH

The Church is the greatest factor on earth for the building of character and good citizenship. It is a storehouse of spiritual values. Without a strong Church, neither democracy nor civilization can survive. There are four sound reasons why every person should attend services regularly and support the Church. They are: (1) For his own sake. (2) For his children's sake. (3) For the sake of his community and nation. (4) For the sake of the Church itself, which needs his moral and material support. Plan to go to church regularly and read your Bible daily.

Day	Book	Chapter	Verses
Sunday	John	5	30-47
Monday	1 Timothy	4	1-8
Tuesday	2 Timothy	3	10-17
Wednesd'y	2 Timothy	4	1-8
Thursday	Hebrews	4	9-16
Friday	2 Peter	1	16-21
Saturday	Revelation	22	17-21

Copyright 1957, Keister Adv. Service, Strasburg, Va.

This Church Page presented under auspices of The Cameron Ministerial Association - Is made possible by the courtesy of the following business people in Cameron, Buckholts, Rogers and Temple.

All Saints Episcopal Church
Rev. David W. Erskine
Morning Prayer & Sermon 9:00a.m.
Church School 10:15 a.m.
E.Y.C. meets in Rockdale 6.00 p.m.
Confirmation & Enquirers instruction Wed. 7:00 p.m.

FIRST ASSEMBLY OF GOD
Rev. S. L. Brassfield
Sunday School 9:45 a.m.
Morning Worship 11:00 a.m.
C. A. Service 6:00 p.m.
Evening Worship 7:00 p.m.
Wed. Prayer Service 7:00 p.m.

Battetown Baptist Church
Rev. Robert M. Mimberly
Sunday School 10.00 a.m.
Morning Worship 11:00 a.m.
Training Union 6:30 p.m.
Evening Worship 7:30 p.b.
Mid-Week Service 7:00 p.m.

ST. MONICA'S CATHOLIC
Rev. John Geiser, Pastor
Rev. Faul McCallum, Asst. Pastor
1st Mass 6:00 a.m.
2nd Mass 8:00 a.m.
3rd Mass 10:00 a.m.

CHURCH OF CHRIST
Dar H. Gibson, Preacher
Bible Classes 9:00 a.m.
Worship Services 9:50 a.m.
Young People Meeting 5:00 p.m.
Evening Worship 6:00 p.m.
Mid-Week Services Wed. 7:30 p.m.

FIRST BAPTIST CHURCH
Rev. J. E. Lafferty, Pastor
Sunday School 9:45 a.m.
Morning Worship 10:55 a.m.
Training Union 6:15 p.m
Evening Worship 7:15 p.m.
Wed. Evening Services 7:30 p.m

FIRST CHRISTIAN CHURCH
Anthony Thibodeaux, Minister
Sunday School 9:45 a.m.
Morning Worship 10:50 a.m
Evening Service 7:00 p.m.
Choir Practice Wed 7:00 p.m.
Mid-week Bible Study and Prayer Service Wed. 7:50 p.m

FIRST METHODIST CHURCH
Rev. Richard Freeman, Pastor
Sunday School 9:45 a.m
Evening Worship 7:00 p.m
Morning Worship 11:00 a.m
MYF 6:00 p.m.

FIRST PRESBYTERIAN CHURCH
Rev. Eugene Strickland, Pastor
Sunday Church School 9:45 a.m.
Sunday Worship 11:00 a.m.
Youth Fellowship 6:00 p.m.
Evening Worship 7:00 p.m.
Evening Services 7:30 p.m.
Wed. Choir Practice 7:00 p.m.

PRIMERA IGLESIA BAUTISTA
Rev. R. R. Martinez, Pastor
Sunday School 9:45 a.m.
Morning Worship 11:00 a.m.
Training Union 6:00 p.m.
Evening Worship 7:00 p.m.
Prayer Service Thurs. 6:30 p.m.

FIRST SPIRITUAL CHURCH
Homer H. Kelley, Pastor
Sunday School 10:00 a.m
Services 11:00 a.m.
Services Every Sunday

TRINITY LUTHERAN CHURCH
Rev. Louis W. Wickham, Pastor
Sunday School 10:00 a.m.
Bible Classes 10:30 a.m.
Worship Services 11:00 a.m.

GOSPEL TABERNACLE
Rev. H. M. Bowley, Pastor
Sunday School 9:45 a.m.
Worship Services 11:00 a.m.
Evening Services 7:45 p.m.
Mid-Week Services Tuesday and Thursday 7:45 p.m.

JEHOVAH'S WITNESSES
Service Meeting, Friday 7:30 p.m.
Watchtower Study, Sun. 3:00 p.m.
Bible Study, Tuesday 7:30 p.m.

TRINITY BAPTIST CHURCH
12th at CROCKETT
Rev. D. D. Howard, Pastor
Sunday School 10:00 a.m.
Morning Services 11:00 a.m.
Training Union 7:00 p.m.
Evening Service 8:00 p.m.
Wed. Night Services 7:00 p.m.

MILANO CHURCHES
FIRST BAPTIST CHURCH
Rev. Richard W. Sparke, Pastor
Sunday School 10:00 a.m.
Morning Worship 11:00 a.m.
Training Union 6:00 p.m.
Evening Worship 7:00 p.m.
Woman's Missionary Union, Wednesday 10:00 a.m.
Mid-Week Prayer Services Wednesday 7.30 p.m.
Royal Ambassadors and Girl's Auxiliary, Thursday 3.45 p.m.

MILANO METHODIST
Eric Williams, Pastor
Sunday School 9:00 a.m.
Morning Services 9:45 a.m.
Evening Services 7:30 p.m.
M Y F 6:00 p.m.

MINERVA METHODIST
Phil Tarman, pastor
Sunday School 10:00 a.m.
Worship Services 11:00 a.m.
Evening Services 7:30 p.m.
All Services on 2nd Sun. of month

LIBERTY COMMUNITY
George Doss, Pastor
Church School 10:00 a.m.
Morning Worship 11:00 a.m.
Services on 1st and 3rd Sundays

BEN ARNOLD BAPTIST
Marvin Harris, Pastor
Worship 10:30 a.m.
Training Union 6:30 p.m.
Worship 7:30 p.m.

UNITED CHURCH OF CHRIST
Rev. C. E. Wierth pastor
Sunday School 9:00 a.m.
Morning Worship 10:00 a.m.

GAUSE METHODIST
Huey Clements, Pastor
Preaching 11:00 a.m.

OUR CAMERON FRIENDS

New Cameron Pharmacy
"Your Friendly Down - Town Center"

Chamberlain Meat Company
Ask for Chamberlain's Corn-fed meat At Your Favorite Market
1200 E. Gilis OX 7-2211

Tindall Supply Company
Sam Tindall Brick Contracting

Cameron Auto Supply Co.
Allen Dodson — Jerry Mikula

Eplen Furniture Company
Furniture - Floor Coverings

Woodum Auto Sales

Markham Cleaners
Phone OX 7-2231—Cameron, Texas
We Pickup and Deliver

Mack's Oil Company
At The Underpass

Schiller Motors
—DODGE—

McLane Wholesale Groceries

Wied Hardware

Mitchan Auto Supply Co.
Oldsmobile Sales & Service
208 S. Houston OX7-2921

Marek-Burns Funeral Home
Phone OX 7-3661 — Cameron
Ambulance Service

Hefley-Stedman Motor Co.
115 N. Houston OX 7-4683

OUR BUCKHOLTS FRIENDS

Modern Gin
W. E. Beckhusen
Buckholts, Texas

OUR ROGERS FRIENDS

National Building Centers, Inc.
(Formerly Wm. Cameron & Co.)
Wayne Crawford, Mgr.
MI 2-3215 Rogers, Texas

OUR TEMPLE FRIENDS

Munselle Piano Store
New and Used
4 North 7th 817 PR 3-6932

BUCKHOLTS CHURCHES
BUCKHOLTS BAPTIST CHURCH
Rev. Morris Morgan Pastor
Sunday School 10:00 a.m.
Worship Service 11:00 a.m.
Training Union 7:00 p.m.
Evening Worship 7:30 p.m.
Mid-Week Prayer Wed. 7:15 p.m.

BUCKHOLTS BRETHREN
Rev. Frank Simcik, Pastor
1st, 3rd, 4th and 5th Sundays
Worship Services 9:00 a.m.
Sunday School 10:10 a.m.
2nd Sunday —
Sunday School 9:30 a.m.
Worship Services (Czeck) 3:00 p.m.

BUCKHOLTS FULL GOSPEL
Rev. Alton Robbins, Pastor
Sunday School 9:45 a.m.
Morning Worship 11:00 a.m.
Evangelistic Services 7:30 p.m.
Wednesday Night 7:30 p.m.

HOPE LUTHERAN CHURCH
Rev. Glenn Moehring, pastor
Sunday School 9:00 a.m.
Divine Worship 10:15 a.m.

ROSEBUD CHURCHES
FIRST BAPTIST CHURCH
Rev. W. H. Bryant (Dub), pastor
Sunday School 9:45 a.m.
Morning Worship 10:55 a.m
Evening Worship 8:00 p.m.

FIRST LUTHERAN CHURCH
Rev. Louis W. Wickham, Pastor
Sunday School 8:00 a.m.
Bible Classes 8:30 a.m.
Worship Services 9:00 a.m.

CHURCH OF CHRIST
Dale Swofford, minister
Bible Study 10:00 a.m.
Morning Worship 10:45 a.m.
Evening Worship 6:00 p.m.
Wednesday:
Ladies Bible Class 9:00 a.m.
Mid-Week Services 7:30 p.m.

ST. ANN'S CATHOLIC
Rev. Arthur Michalka, Pastor
Rev. Ben Goertz, Asst. Pastor
Mass 9 and 10:00 a.m.
1st and 3rd Sundays
Mass 7:45 and 9:00 a.m.
2nd and 4th Sundays
Fifth Sunday Announced

ASSEMBLY OF GOD
Rev. O. A. Fritz, Pastor
Sunday School 9:45 a.m.
Morning Worship 11:00 a.m.
Evening Services 7:30 p.m.

YARRELLTON BAPTIST
Ronney Woolery, Pastor
Sunday School 10:00 a.m.
Morning Worship 11:00 a.m.
Evening Services 8:00 p.m.

ST. CYRIL & METHODIUS CATHOLIC — MARAK
Rev. George Bonhard, pastor
W. M. 7:45 a.m.
Sunday's Mass 8:00 a.m
In Winter 8:30 a.m.
Confession heard before Mass also on Sunday.

RICE — HOYTE BAPTIST
Rev. John Hart, Pastor
Ser. 1st and 3rd Sun. 3:00 p.m.
Sunday School 10:00 a.m.
Every Sunday

SHARP PRESBYTERIAN
Fred Brooks, Pastor
Church School 9:45 a.m.
1st Sunday Service 11:00 a.m.
Ladies Auxiliary, First Thursday at 2 p.m.

SAN GABRIEL BAPTIST CHURCH
Wm. R. Parmer, Pastor
Sunday School 10:00 a.m.
Mroning Worship 11:00 a.m.
Training Union 6:30 p.m.
Evening Worship 7:30 p.m.
Wed. Night Prayer Meet 7:30 p.m.
Royal Ambassadors Mon. 4:00 p.m.

San Gabriel Christian Church
Sunday School 10:00 a.m.
Morning Worship 11:00 a.m.

BURLINGTON BAPTIST
Rev. Lee Rutledge, pastor
Sunday School 10:00 a.m.
Preaching Services 11:00 a.m.
Evening Service 7:00 p.m.

LITTLE RIVER BAPTIST
Rev. Don Callaway
Sunday School 10:00 a.m.
Morning Servies 11:00 a.m.
Evening Services 6:00 p.m

MARLOW BAPTIST CHURCH
Rev. Doug Beggs, Pastor
Sunday School 10:00 a.m.
Morning Services 11:00 a.m.
Training Union 6:30 p.m.
Evening Services 7:30 p.m.

MAYSFIELD METHODIST
Gene Easterly, pastor
Morning Worship 9 a.m.
1st and 3rd Sundays
Sunday School 10 a.m.

MAYSFIELD PRESBYTERIAN
Rev. Eugene Strickland
Services 2nd and 4th Sundays
Sunday School 10:00 a.m.
Morning Worship 9:00 a.m.

ROGERS CHURCHES
CHRISTIAN CHURCH
Rev. Ronald Burgess, pastor
Preaching Service 9:20 a.m.
Sunday School 10:20 a.m.

CHURCH OF CHRIST
Rev. Melvin Allen, pastor
Bible Class 9:45 a.m.
Morning Worship 10:45 a.m.
Evening Worship 7:00 p.m.

FIRST BAPTIST CHURCH
Rev. John E. Witte, pastor
Sunday School 10:00 a.m.
Morning Worship 11:00 a.m.
Evening Worship 7:45 p.m.

METHODIST
Tom Connelly, Pastor
Sunday School 10:00 a.m.
Morning Worship 11:00 a.m.
Evening Worship 8:00 p.m.

TRACY METHODIST
Phil Tarman, pastor
Sunday School 10:00 a.m.
Fourth Sunday Services 11:00 a.m. and 7:30 p.m.

Barbara Tomel Is 'Outstanding Youth'

Barbara Tomek, daughter of Mr. and Mrs. Alfons Tomek, was named Outstanding CYO Youth of the Marak Parish and will compete with Cameron CYO District entries for the district title.

Barbara, sophomore at Yoe High School, was honored as Outstanding Youth for her leadership in spiritual, social, athletic and cultural activities.

Plagues of locusts periodically bring one-eighth of the world's population to the edge of starvation.

HERALD NEWS—

For Milam news stories, call these Herald staffers:
CAMERON AREA - OX 7-4671
Lloyd Albertson, Oil, Special Events
Jan Luecke, Society and Contributing Editor
Grace Curtis, Office Manager
Lynda Jensen, Copy Assistant
BURLINGTON, ROSEBUD AREA
Mrs. George Logan JU 3-7853
ROGERS AREA
B. F. Harbour - MI 2-3443
BUCKHOLTS AREA
Mrs. J. W. Meyer - LY 3-2800
SAN GABRIEL AREA
Mrs. H. H. Linke - HI 6-5554
MAYSFIELD AREA
Mrs. J. P. Wise - OX 7-3754
SHARP AREA
Mrs. Willie Schwarz - HI 6-2294
CLARKSON AREA
Mrs. J. A. Blasienz - JU 3-4141
MILANO AREA
Mrs. John Myrick - GL 5-2327
MINERVA AREA
Mrs. M. W. Longmire - HI 6-3303
JONES PRAIRIE AREA
Mrs. R. K. Fontaine - OX 7-2859

HEARING TESTS SET FOR CAMERON

Free Electronic hearing test will be held in Cameron. Anyone that has a hearing problem of any kind is welcome to come in for the test.

Mr. Treadway

Picture of the ear showing how the ear works and why a person loses his hearing, also the nerve system of the ear that is connected to the brain, to tell us what we have heard. Each person is tested with the latest electronic machine that can pinpoint in what part of the ear they have hearing trouble and what can be done to help them.

Each person can see how a simple operation on the ear has let thousands of people hear again. How the new electronic device is helping thousands of people with the dreaded NERVE DEAFNESS to hear again. How 2 year old children are being fitted with aids and can learn to hear and talk. How packed wax in the ear canal affects the hearing. How head congestion affects the hearing.

Everyone should have a hearing test at least once a year if they have any hearing loss. Even people that wear Hearing Aids should have a test. People that have been told that nothing could be done for them should have a test each year, as new ways are being discovered to help these people.

The test in Cameron will be held at the Right Hotel, Tuesday, Nov. 23rd from 10 a.m. to 12:30 p.m.

Mr. Treadway who is an Audiotician will conduct the test through the courtesy of the Temple Hearing Center at 120 N. 3rd St. in Temple.

If you miss the test you may come to the Temple office on any Thursday or Friday between 9 a.m. and 5 p.m. and take your test.

Letters

1826 De Milo Street
Houston 18, Texas
November 11, 1965

Mr. Frank Luecke
Editor, The Cameron Herald
Cameron, Texas

Dear Sir:

The series of articles and pictures in the Herald of historic Cameron homes, certainly brought back nostalgic recollections. As a boy, I knew well these homes and their occupants.

I suppose, being somewhat of a sentimentalist, anything pertaining to the early days of Cameron and Milam County and its people touches a tender spot in my heart. I like to remember those whom I knew, as being "good folks." Perhaps, there may have been a little bit of bad in the best of them, but a whole lot of good in the worst of them.

The town of Cameron and Milam County is filled with historical lore, dating back more than a hundred years. In the spring of 1845, Count Erich von Roemer, a geologist, made an exploratory journey from the German settlement of New Braunfels through central Texas. In his Chronicles, which were published in Germany, he wrote of crossing a small river with unusually wide valleys. The natives, he said, called these lowlands "bottoms." South of the river, he was impressed by the rolling white sand hills, which were strewn with large boulders of petrified wood.

At the beginning of the twentieth century, parts of this country was still sparsely settled. Unfenced forests covered many hundreds of acres. The Yegua and Cannon Snap creeks were termed as a hunters' and trappers' paradise. Turkey, deer, fox, bob-cats and many other wild creatures roamed at will.

The name, "Yegua" is supposedly of Indian origin, whose tribe is now extinct. Histories do not agree on the definition of the name, but some have agreed that it meant some kind of water. Others were of the opinion, that "Yay Way", as it is pronounced, means "Wild Mare". Long ago, wild horses roamed this section. The mares foaled their colts and protected them in fighting off the savage wolves. As far back as old timers can remember, "Mean as a Yegua Mare", has been a by-word.

The peculiar name of "Cannon Snap", is firmly believed to come about because of a near massacre by Comanches of some early settlers, who had made camp at the ford of the creek. The homesteaders had brought along an old cannon that had seen service with Andrew Jackson at the battle of New Orleans. But the ancient cannon failed to fire, presumably because of faulty mechanism or ammunition. One of the survivors laconically explained, "The cannon just snapped".

In the year 1846, an Englishman, Captain Ewing Cameron, established a trading post on the big hill overlooking the Little River Valley. Settlers came and the town of Cameron became a busy trading center in central Texas. In the years to follow, the town became the county seat. The present Court House was built of hand sawed stone, hauled in by ox-drawn wagons. Above the big clock a statue was placed of a woman holding a sword and scales. By many, this statue was called "Lady Justice". By all it was held in great reverence. Indeed a symbol of the times.

The first Monday of each month was "Traders Days". The Court House square was crowded with humanity and livestock. "Hoss Tradin' " or "swappin' " became a colorful spectacle. By night, these visitors and travelers in covered wagons made camp in the wagon yards. Some put up their horses in the livery stables and rested for the night in the local boarding houses, where bed and meals cost twenty-five cents each.

The earthly possessions of these people were few, but fortunate indeed were those who owned a good horse. They were cherished and loved like members of the family. Often, after a hard day of plowing, these faithful animals were saddled in the middle of the night to race for a doctor when a child was being born. It was an axiom of the times, "that a man should never eat, before first caring for his horse".

Today the virgin forests are no more. The petrified logs have been taken from the hills. "Lady Justice" no longer looks down from her lofty pedestal atop the Court House.

This was the land and people of my childhood. I am grateful to Him for having let me share a part of it. The memory of which, shall linger forever, very dear to my heart.

Sincerely yours,
Jesse Wilkerson

THINKING ABOUT BUYING A NEW OR USED CAR?

—CHECK WITH—
WOODUM AUTO SALES
And Save Money

—NEW—
★ 1965 PONTIAC CAT.
★ 1965 BUICK LESABRE
★ 1965 BUICK SPECIAL

—USED—
★ 1963 BUICK Wildcat, Power and Air
★ 1963 PONTIAC Star Chief, Power and Air
★ 1961 FORD Wagon
★ 1960 BUICK LeSabre, 2 Dr. Hardtop
★ 1957 FORD Fairlane 500

BUICK — PONTIAC — GMC

WOODUM AUTO SALES
101 E. 4th OX 7-4673

THE FAMILY LAWYER

On Drinking a Cigar

Held liable for damages, the defendant in a lawsuit angrily demanded that his lawyer seek a new trial.

"The plaintiff deliberately tampered with the jury," he charged, "by treating each juror to an expensive cigar. We have a statute forbidding that sort of thing."

"All our statute forbids," retorted the plaintiff, "is treating the jury to 'food or drink'. Cigars are neither food nor drink. Therefore, I am in the clear."

But the court, taking into consideration the purpose of the statute, decided that "food or drink" did include cigars. As one judge explained, we can "drink" the wind—so why can't we "drink" a cigar?

That is an extreme case, of course. But it illustrates why the law is not always content with the definitions given in the dictionaries. A dictionary would scarely define a cigar as something to drink. Yet the court felt that, to fulfill the purpose of this particular statute, it must reach beyond a mere dictionary definition.

Oddly enough, one reason Lawyer Noah Webster wrote his dictionary was that he found Samuel Johnson's dictionary inadequate in its definitions of legal terms. Still, the law constantly finds it necessary to look further for the last word on words.

Suppose, for instance, that somebody sues you for calling him a "crook."

A dictionary will provide the general meaning of that word. But exactly what did you mean when you said it? Did you shout it, in fun, at the umpire in a baseball game? Did you growl, it, in earnest, at the corporation president in a stockholders' meeting? The difference in meaning is enormous.

The same is true of words you use in making a contract. A dictionary will define "profit" and "approximately" and "guarantee." But the law must discover what those words meant to these particular individuals when they entered into this particular contract.

Judge Learned Hand once wrote:

"Words are chameleons, which reflect the color of their environment."

It is only by exploring that environment, and measuring that reflection, that justice can truly be done.

A public service feature of the American Bar Association and the State Bar of Texas. Written by Will Bernard.

c 1965 American Bar Association

SUPER CHEF SPECIAL

CALORIC COMPACTO 36 GAS RANGE

This is the ultimate in a medium-size modern gas range that fits flush against your wall, even with your countertops. It has a large 20-inch capacity Keep-Warm oven, with removable doors on that and the smokeless gas broiler, spacious storage compartment and the amazing Burner-with-a-Brain that makes every pan automatic! Foods won't burn.

NOW! BIG TRADE-INS
LOW MONTHLY PAYMENTS

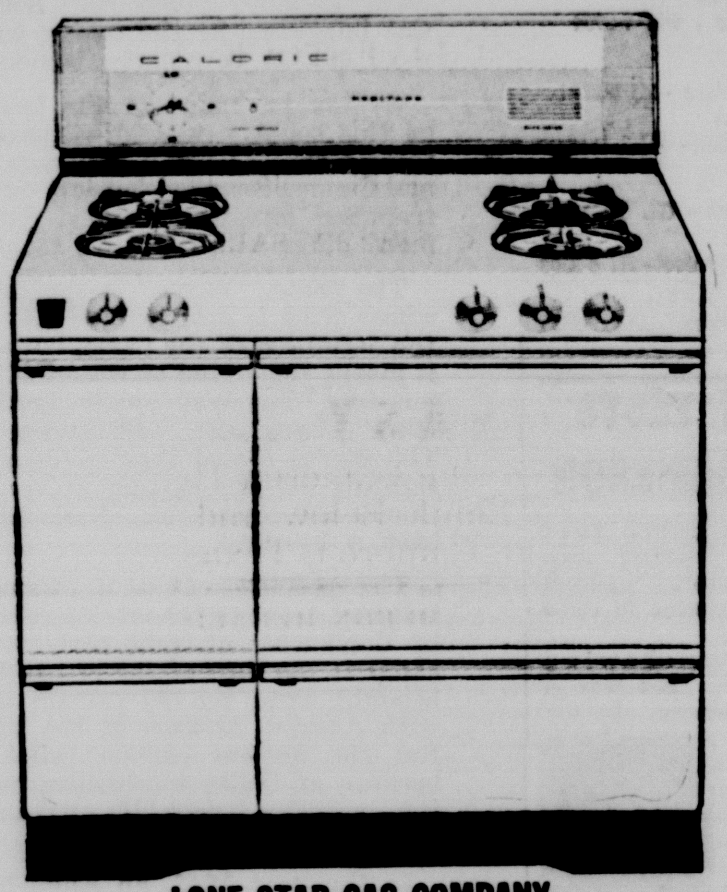

LONE STAR GAS COMPANY Model 77MT

GUARANTEED TO STOP BATTERY TROUBLE WITH VX-6

- ★ makes old batteries stronger
- ★ makes new batteries last longer
- ★ gives brighter lights
- ★ gives all-weather instant starting
- ★ gives increased power

MAKE THIS 10-SECOND BATTERY CHECK TODAY

Raise the hood of your car and look at the battery. A green or white formation around the battery or terminals means sulphation and sulphation means your car's battery is dying. You need VX-6 immediately, or you will soon have to spend money for a new battery. If there is no sulphation, you can prevent it by adding VX-6 now — it takes just a minute to increase the life of your battery by years. VX-6 is backed by an unconditional money-back guarantee, for 6 or 12 volt batteries.

H. M. BOWLEY
Distributor
408 N. Washington
OX 7-3025

CHEVROLET WORKPOWER

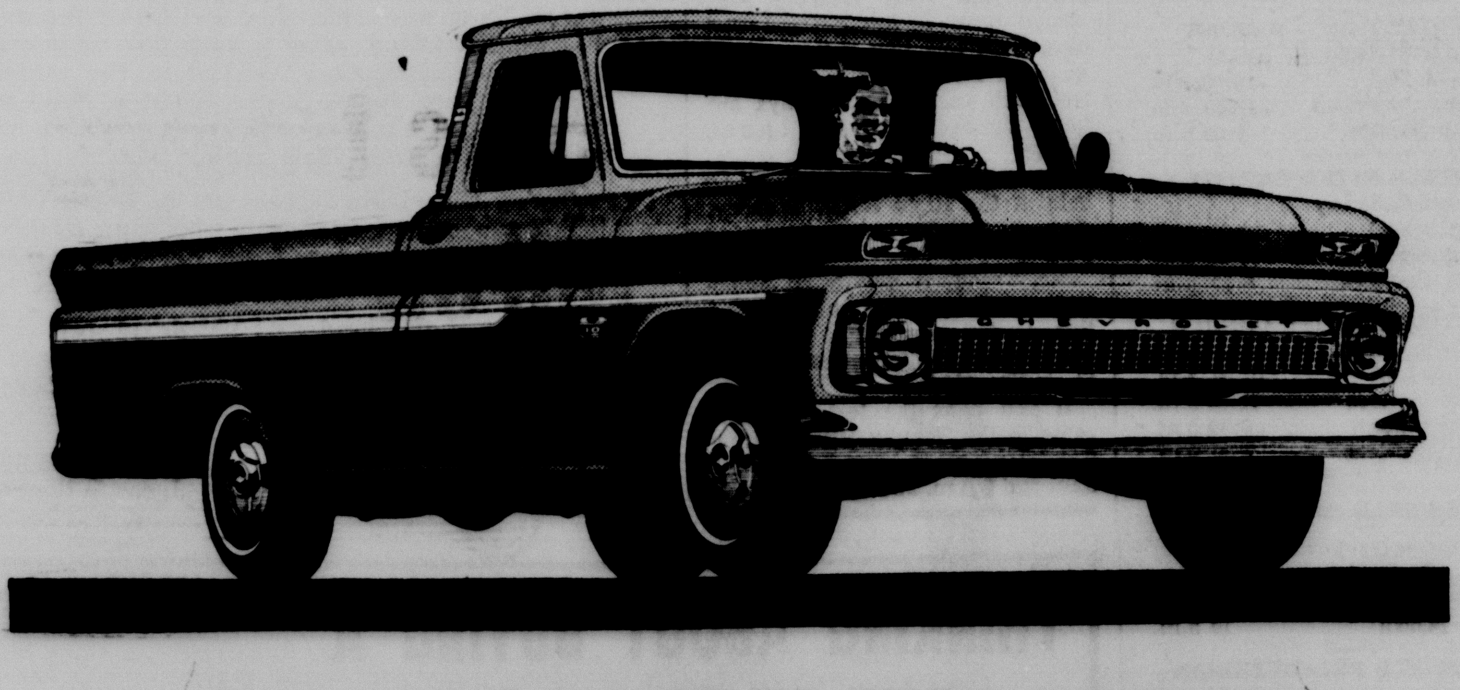

WITH DOUBLE-STRONG CONSTRUCTION

Chevy pickups for '66 are built strong to stand up to tough jobs. Cabs, for example, have double-wall roof construction, a rigid double-wall cowl and husky framing around door openings. Lower side panels of Fleetside models are also double-walled. Chassis, too, is designed for extra strength. You can get a 6½-, 8-, or 9-ft. body and a big new 250-cu.-in. Six. Or specify a rugged 327-cu.-in. V8. Get a double-strong pickup that's a glutton for work!

CHEVROLET
NO. 1 WAY TO WORK

Talk to your Chevrolet dealer about any type of truck.

42 1200

LLOYD ADAMS CHEVROLET CO.

308 N. FANNIN CAMERON OX 7-4626

Maysfield News—

By Mrs. J. P. Wise

MAYSFIELD

Mrs. Judson McKelvey and children of Austin spent Friday night and Saturday with Mr. and Mrs. Dock Thweatt and family.

Mrs. W. C. Cooper is visiting Mr. and Mrs. Carl Cooper and sons in Bastrop.

Mr. Giford Thweatt is able to be up for short intervals after having been ill for two weeks.

Mrs. W. C. Freeman left for Dallas on Wednesday to visit her daughters, Mrs. John Evans and Mr. Evans and Mrs. David Mohney and Mr. Mohney and their children.

Mr. and Mrs. J. P. Wise left Thursday for Kingsville, Mercedes and other southern points for a visit with relatives and friends.

Mrs. E. D. Kelso returned home from Fort Worth and Denton where she had visited Mr. and Mrs. Albert Hoffman and Mr. and Mrs. Othel Curry.

Mr. and Mrs. Dwayne Jekel and son of Granbury and Miss Faye Yates of Temple spent Sunday with Mr. and Mrs. Johnny Yates and family.

Mr. Fred Jackson is on a deer hunt near San Saba this week.

Mr. and Mrs. Earnest Dodd, Danny Thweatt, Mrs. Dock Thweatt, Mrs. Mariemma Massengale, Mrs. Herbert Thweatt, Larry and Steve Thweatt went to Dallas Sunday. Danny was a contestant in the "Talent Find" and is representing the Milam County Farm Bureau.

Mrs. H. C. Ireland of Houston and Mrs. Ethel Massengale of Cameron attended church services here Sunday.

Mrs. Belle Tyson accompanied Mrs. Clarence Dodd and children of Austin to Waco for a weekend visit with relatives.

Mr. and Mrs. A. D. Brown of Houston and Mrs. Hal Armstead of Dallas took their brother, Wayne Thweatt, to Galveston Sunday where he will receive medical treatment. Mrs. John Thweatt will visit the Browns in Houston while Wayne is receiving treatment.

RATS ARE EXPENSIVE

Estimates say it costs from $10 to $40 to maintain a rat on your farm for a year. It's not so much what he eats but the losses from damaged buildings, wasted feed and contamination add up fast. Too, rats carry diseases and insects which are a threat to humans as well as animals. Now is a good time to conduct a clean-up and control program to rid the farm of these pests.

For COLDS take 666

—TO INCREASE PROFITS—
Call or Write
Southwestern Agricultural Service
Electronic Farm and Ranch Accounting
for
and Enterprise Analysis
Phone 846-6075
802 Hereford, College Station, Texas

THE HERALD'S FAMILY CORNER

IT'S A LIVING --by Al Johns

"YOU'RE GROWING WEAK...WEAK...WEAK... AND STILL WEAKER."

DEEMS

By TOM OKA

SELF ANALYSIS QUIZ

FOR WOMEN ONLY

Are You In Full Command Of Your Status Symbols?

By Jane Sherrod Singer

Have you STATUS SYMBOLS and, my dear, if you don' you're just nobody—nobody at all. Answer the following statements with a truthful yes or no.

	YES	NO
1. Do you smile a bit pityingly at your friend's mink jacket and casually mention your new leopard coat?	( )	( )
2. Have you put your poodle in a kennel because he might bite your oscelot?	( )	( )
3. Do you order your clothes directly from your Hong Kong tailor?		
4. Do you travel abroad at least once a year?		
5. Does every member of your family of driving age have an automobile?	( )	( )
6. Do you own at least two wigs?	( )	( )
7. Does your residence have at least two telephone numbers (preferrably unlisted)?	( )	( )
8. Have you stored your diamonds and wear only star sapphires and/or jade?	( )	( )
9. Do you usually have your parties catered?	( )	( )
10. Can you discuss with authority your servant problems?	( )	( )
11. Are you (or will you?) send your children abroad for schooling?	( )	( )
12. Do you own at least two homes for your own use?	( )	( )
13. Can your husband join you any time for luncheon without checking with the boss?	( )	( )
14. When you shop locally, do you have a special saleslady who assembles ahead of time complete outfits because she is familiar with your size, style and preferences?	( )	( )

ANSWERS:

If you have answered less than 3 statements with a yes, our hearts bleed for you. You are probably just one of those hum-drum salt-of-the-earth ladies whom everybody loves and who can whip up the best food in town.

4 to 13 yes-answers prove beyond a doubt that you are Somebody. You are well informed on your status symbols and almost perfect in your use of them!

14 yes-answers is undeniable evidence that you yourself are the Symbol of the Status Symbol.

THOSE WERE THE DAYS — By ART BEEMAN

Grubby — By Warren Sattler

POPS — By George Wolfe

NEED TO BUY, SELL, RENT, or TRADE?

DIAL OX 7-4671 **HERALD CLASSIFIEDS** DIAL OX 7-4671

WILL DO IT!

CLASSIFIED RATES
Minimum cost per ad 60c
Ad run 1 time only 4c per word
Same ad run 2nd time 3c per word

CLASSIFIED DISPLAY
Per column inch 95c

The publisher does not guarantee the financial responsibility of any firm or individual in connection with ads appearing under the "Business Opportunities" or other classifications and requiring a CASH INVESTMENT. Readers are urged to make a personal investigation of all such ads.

FRED PEED
Watch and Clock Repair Shop
2011 North Austin
By 77 Drive-In Theatre
Antique Clocks and Watch Bands
For Sale

WRECKER SERVICE
Day and Night
HEFLEY—STEDMAN MOTOR CO.
OX 7-2767 Harry Davis
Day Call OX 7-4683
Night Call OX 7-3677
Clifford Marburger

RADIO AND TV SERVICE
Telephone OX 7-3691
DENNIS KUBECKA
503 West Main Street
FIRST In Radio and
Television in Cameron.

FOR FUNERAL INSURANCE
CALL OX 7-3661
MAREK-BURNS
FUNERAL HOME

SINGER
Sales or Service
Call: Schigut's Dept. Store
118 N. Houston
OX 7-3343
Sales Representative
JOE MIZE
Is Here Weekly

WHITE BIBLES FOR THE BRIDE

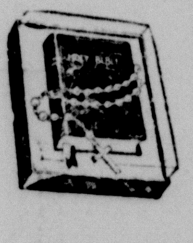

The most popular size for wedding use. Each Bible has presentation page, marriage certificate and family record in lovely color. Size 5⅝ x 3⅜ in.
King James Version
THE CAMERON HERALD

FOR SALE

FOR SALE: Good blackland farm, 125 acres 1½ miles north of Yarellton on old Yarrellton Meeks gravel road. 1 mile from paved F.M. road 2269. Price $195 per acre. C. F. McCall, Buckholts, Rt. 2, Texas. 27-tfc

FOR SALE: Latex wall paint, white and colors, $2.98 per gallon. Cameron Lumber Co. 9-tfc

COLOR TV
RCA — ZENITH — ADMIRAL. See us for the size of your choice. We service what we sell. ANDERSON TV & APPLIANCE, Downtown Cameron. 34-tfc

HOUSE FOR SALE: 2 bedroom home, large lot. OX 7-3922. 26-tfc

FOR SALE: Four-bedroom home with den on two lots on corner, plenty of nice shade trees. Shown by appointment only. Call OX 7-2987. 34-2tc

FOR SALE OR LEASE: New 3-bedroom home on 1½ acre of land, good water, natural gas. See Joe Tomerlin at Joe's Texaco Station in Minerva, Texas. Phone HI 6-5504. 21-tfc

2-Wheel Trailer, can be used for single animal. Brass globe valves, with renewable seats. Some good steel pipe. Other pipe, too, larger, for drainage. P. O. Box 631. 32-tfc

FOR SALE Good garden mule, middle-aged. Emil Tomasek, Buckholts, Rt. 1. 33-3tp

FOR SALE: Good Johnson grass hay at my barn near Maysfield. Mrs. J. C. Freeman 33-tfc

FOR SALE: Two bedroom home on large lot, close to town. Call OX 7-2298. 33-3tp

SMALL PIANO
Have lovely walnut spinet size piano. Will sell to reliable party. For more details write Credit Manager, B&M Music Co., 213 W. 26, Bryan, Texas, or call TA2-5226 collect. We will take trade-in. 34-2tc

4½% CURRENT ANNUAL RATE
FOR INSURED SAVINGS
FIRST FEDERAL SAVINGS
AVE. A & FIRST ST.
TEMPLE

FOR SALE

FOR SALE: Three bedroom home with den. Reasonably priced. Call OX 7-3534. 33-4tc

Need a new WASHER or Dryer Get our prices on a new "MAYTAG" — "GENERAL ELECTRIC" — or "PHILCO." we service all makes. ANDERSON TV & APPLIANCE, DOWNTOWN CAMERON. 34-tfc

FOR SALE: Double wall panel ray heater with automatic thermostat in good condition. Contact Gene Friemel, 1702 N. Cleveland or call OX 7-2415. 34-2tc

Two bedroom house, attached garage, small rent house in back, shade trees, large lot. Call MI 2-3529, Rogers. 35-3tp

FOR SALE: Fresh dressed turkey hens, 15-16 average, 40 cents per pound; Toms, 15 to 20 pound average, 39 cents per pound. Pearl Coward, Phone OX7 2885. 35-1tc

FOR SALE OR RENT: Small house and lot, 403 E. 18th. Phone OX 7-2282. 35-4tp

WANTED

Are you looking for a good part-time or full-time income in Rockdale or W. Falls Co. Many Rawleigh dealers earn $2.50 and up per hour. See Curtis C. Gill, 605 W. 2nd St., Cameron, or write Rawleigh TX J 1610 26 Memphis, Tenn. 30-6tp

WANTED: Public Grinding and mixing eveyr day up tonoon Saturday. Lester Feed Mill. 16-tfc

CALDWELL MATTRESS Factory, Caldwell, Texas, located one mile north of the Y or Hwy. 36. Phone LO 7-4253. See us for all your mattress needs. Sell new mattresses, all sizes and kinds, take trade-ins. Also renovate old mattresses. 19-tfc

—General Saw Filing—
Lawn Mower Sharpening
—Keys Made—
Lawn Mower & Edger
Blades In Stock
GRADY ALLEN
210 North Fannin

FOR DEPENDABLE
TERMITE
AND
PEST CONTROL
—CALL—
OX 7-2205
FREE Termite Iuspection
U. A. CROW
1808 N. FANNIN
CAMERON, TEXAS
Bonded For Your Protection

WANTED

HELP WANTED: Experienced auto supply salesman or manager. Top starting salary. Advancement. Insurance program. Paid vacation. Will pay moving expenses. S&H Auto Supply, 2901 N. 19th, Waco. 34-2tc

WANTED: Retired man with car to develop circulation. Mileage and commission. Contact The Cameron Herald. 50-tfc

FOR RENT

FOR RENT - 2 bedroom apt. cheap rent. Close in. Apply Folschinsky Grocery. 34-tfc

FOR RENT: Nice furnished apartments. Mrs. Alma Houston. 706 East 9th, Phone OX 7-3043. 29-tfc

IT'S inexpensive to clean rugs and upholstery with Blue Lustre. Rent electric shampooer $1. Culpepper's 35-1tc

MISCELLANEOUS

TURKEY SHOOT at Oak Club EVERY Sunday, 2 p.m. 34-2tc

SERVICES

LIME YOUR LAND: Hi-calcium Lime, $6.50 ton spread; Hi-magnesium Lime, $9.00 ton spread. Fred Bandas Materials Inc., Temple. Phone collect 817 Pr 8-7511. 33-4tp

ELECTROLUX SALES & SERVICE
Call OX 7-2743. 31-tfc
Albert Horelica

EXPERT HORSE SHOER - All work guaranteed. For appointment see Hope Thomas, 419 Gillis. CALL OX 7-3006 14-tfc

REAL ESTATE

—oOo—

183½ Acres of good pasture sandy land. Cheap.

—oOo—

70 Acres of good blackland, lovely house, city water from Buckholts on highway. ¼ mile west of Buckholts.

—oOo—

310 Acres within 5 miles of Cameron. Priced worth the money.

—oOo—

3 bedroom house on 2 acres of land. 5 miles of Cameron.

—oOo—

Gordon S. Baskin
—INSURANCE—
—REAL ESTATE—
OX 7-2112

CARD OF THANKS

CARD OF THANKS

We would like to express our appreciation to all who in any way showed their sympathy to us at the death of our loved one. We are grateful for the food, flowers, cards and each act of kindness.

The family of
J. E. Whitley

NOTE OF APPRECIATION

I would like to thank each of the members of the Cameron Chamber of Commerce who was responsible for naming me "Employee-of-the Month." I shall always be grateful.

Mrs. Joe Luce

NOTICE—

ROSEBUD ANTIQUES: Moved to larger quarters at 218 South First St., Rosebud, Texas. Open Friday through Monday, 8 a.m.-6 p.m. Lots of antique furniture, reasonably priced. New shipment arriving Nov. 20. Many bargains. 35-2tc

NOTICE

Notice is hereby given of the intention of Oliver Cliff and Willie Faye Blaylock to operate a package store located at 1108 W. 8th Street in the City of Cameron, Milam County, Texas, under the trade name of Corner Package Store.

BUCKHOLTS—

By Mrs. J. W. Meyer

Mr. and Mrs. R. P. Lehmann's guest has been their son, Robert Lehman Jr., from Los Angeles.

G. H. Beckhusen has entered Veterans Hospital at Marlin where he is scheduled for surgery. Mrs. Beckhusen left for Marlin Sunday to be with him during his hospitalization.

Mrs. Nelson Linke and daughter Tina of Houston spent the weekend with her parents, Mr. and Mrs. Lee Hall.

Guests of Mr. and Mrs. Edwin Lehmann have been Mrs. Lehman's great uncle and his wife, Mr. and Mrs. Charles Erickson of Portland, Ore; also her great aunt and her husband, Mr. and Mrs. John Mecker of Dallas, Ore.

Mrs. J. D. Lewis was in Temple to attend the regional meeting of Delta Kappa Gamma held at Temple Federated Women's Club. Hostess was Temple Lambda Chapter.

Mrs. Bill Gause and children of Gause visited Sunday with her parents, Mr. and Mrs. J. D. Lewis.

Miss Lydia Tomascik is a surgery patient at Scott and White Hospital in Temple.

Fall Carnival Plans Feature Games, Food At Buckholts School

Buckholts School Gymnasium will be the site for the school's annual Fall Carnival Saturday, Nov. 20, when entertainment for every member of the family will be featured. Each class and school organization will exhibit a booth.

The fun will begin around 6 p.m. For the younger members of the family, there will be the dart throw, spook house and tub throw, and for adults, the bingo stand. Teenagers will test their skills at the milk bottle throw or the dime throw as well as the other games. There will be various other forms of entertainment from quoit throws to cake walks.

Also, there will be a food stand featuring homemade chili, sandwiches, cakes and pies with cold drinks and coffee.

Circus Performers Visit Sadler Grave

Several of the people connected with the circus in Cameron last week visited Oak Hill Cemetery to pay respects to the graves of the late Mr. and Mrs. Harley Sadler. The Sadlers were a well-known traveling show family in the Southwest.

Mr. and Mrs. Corky Plunkett, circus managers, placed flowers on the graves.

SPECIAL STOCKER COW SALE
2000 OR MORE HEAD EXPECTED
We will have COWS, COWS and CALVES, HEIFERS, BREEDING BULLS
HEREFORDS - ANGUS - CROSSBREDS - Load Lots or Less
All Cows Presale Brucellosis Tested
Commission Rate 3 Per Cent
SALE BEGINS PROMPTLY AT 11 a.m., SATURDAY, NOV. 20, 1965
For additional information: Write, Wire or Call . . .
BRENHAM LIVESTOCK AUCTION, INC.
Phone GR 6-3621 Brenham, Texas
OSCAR BODE JR. — Res. Phone GR 6-4639
REGULAR WEEKLY SALES — MONDAYS

IT'S SO EASY...
To Subscribe To The Cameron Herald Just Fill In The Blank Below and Mail To The Cameron Herald, Cameron, Texas.

PLEASE SEND THE CAMERON HERALD TO . . . . .
NAME
CITY
STATE

SUBSCRIPTION RATES

In Milam County	$3.00 per year
Out of County	$4.00 per year
Out of State	$4.00 per year

Enclosed Check or Money Order for $ For Years Subscription.

THE CAMERON HERALD
SINCE 1860

DIRECTORY

Dr. Gus Evans, Jr.
Optometrist
Cameron - OX 7-3671
Mon. - Wed., Thurs. - Sat.
Rockdale -- Phone 5131
Tuesday - Friday

Dependability
Any time of day or night that our services are needed you can depend on us. A phone call assures our assuming a responsibility and details willingly.
Ph. OX 7-3661
Marek - Burns
Funeral Home

FIRE - CASUALTY - LIFE
CAMP INSURANCE
"For Your Every Need"
CAMERON OX 7-4622
ROCKDALE HI 6-5822
Land Loans — Home Loans

GREEN'S FUNERAL HOME
CAMERON, TEXAS
Oldest Funeral Establishment and Only Funeral Home With Licensed Lady Mortician In Milam And Surrounding Territory.
- Life Insurance
- Burial Insurance
- Pre-Need Funeral Service.
- Ambulance Service
- Funeral Consultants
- Large Spacious Chapel

When Your Doctor Advises You Need An Ambulance
SPECIFY GREENS' AMBULANCE
Phone OXford 7-4611 Cameron, Texas
Serving All Religions

HEFLEY—STEDMAN MOTOR COMPANY
115 N. Houston Cameron

MONDRIK'S

MINIMAX

PRICES EFFECTIVE
NOVEMBER 18–19–20

WE DELIVER

Thanksgiving a great American heritage passed down from our forefathers. This is a day tc give thanks. A time when families gather together and traditionally a time to enjoy the finest in foods with all the trimmings. To you and your family we wish the best on Thanksgiving Day!.

IT'S TIME TO STOCK-UP NOW ON...

Foods for the Feast

DOUBLE S&H GREEN STAMPS EVERY TUES. WITH $2.50 OR MORE PURCHASE

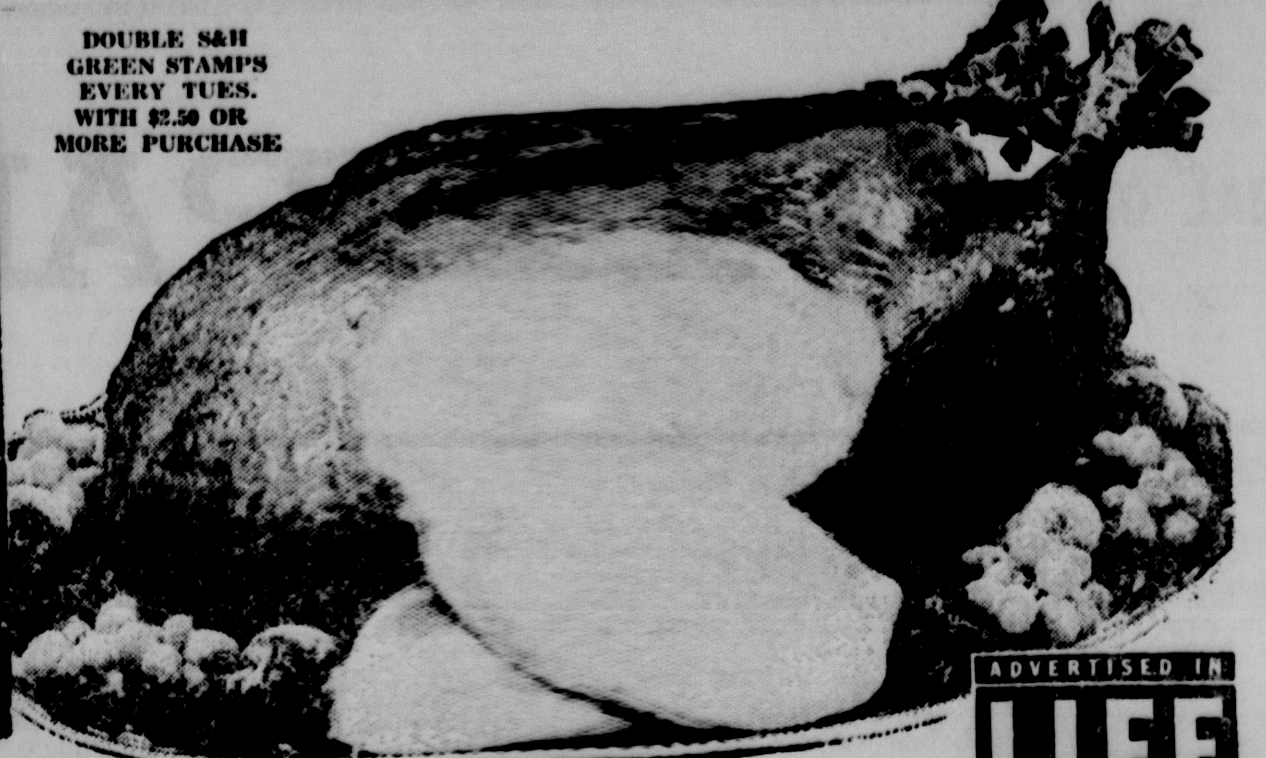

ADVERTISED IN LIFE

COCA COLA 12 BTL. CTN 49¢ PLUS DEP

PUMPKIN LIBBY'S 303 CAN 10¢

EGGS GRADE A LARGE DOZEN 49¢

Peaches	Hunt's Whole Spiced		No. 2½ Can	25¢
Fruit Cocktail	Hunt's	4	300 Cans	$1.
Sweet Peas	Libby's Garden	3	303 Cans	69¢
Sweet Potatoes	Sugary Sam		2½ CAN	25¢
Marshmallows	Snow White Regular 16 OZ.			25¢
Cake Mix	Pillsbury, Asstd.	3	14 OZ. PKGS.	$1.
Alum Foil	Kaiser Household		25' X 12" ROLL	25¢
Alum Foil	Kaiser Heavy Duty		25' X 18" ROLL	55¢
Grape Juice	Welch's		24 OZ. BTL.	39¢
Pitted Dates	Bardo		16 OZ. PKG.	49¢

CRANBERRY **SAUCE** OCEAN SPRAY 300 CAN **19¢**

PILLSBURY **FLOUR** 5 LB. BAG **49¢**

TV True Value

USDA A GRADE

Turkeys

Your family will be assured of wonderful eating when you serve a TV Turkey. Every TV Turkey is sold on a money-back guarantee of satisfaction! TV Turkeys are always USDA Grade "A." Bring home a TV Turkey, the brand that offers you so much goodness at a surprisingly low price!

TOMS 18 LBS. UP **33¢** LB. Only

TV USDA A GRADE **HENS** LIFE 10 – 14 LBS. AVG. LB. **39¢**

BELTSVILLES LIFE 4–8 LB. AVG. LB. **49¢**

Ham	TV Fully Cooked Full Butt Half	LB.	59¢
Ham	TV Fully Cooked Full Shank Half	LB.	49¢
Baking Hens	TV USDA Grade A	LB.	39¢
Ducklings	U.S.D.A. Genuine Long Island	LB.	49¢
Franks	Armour Star or Good Value	12 OZ. PKG.	39¢
Chuck Roast	U.S.D.A. Choice Beef Sq. Cut	LB.	45c
Chuck Steak	U.S.D.A. Choice Center Cut	LB.	53c

SUGAR 5 Lb. Bag With $2.50 or more purchase 35¢

Napkins	Scott Family White, Asstd.	2	60 CT. PKGS.	25¢
Pickles	Rainbo Sweet Gherkins		16 OZ. JAR	43¢
Scott Towel	White, Pink Yellow, Turq.	3	BIG ROLLS	$1.
Oranges	First Pick Mandarin		11 OZ. CANS	25¢
Asparagus	Green Giant Cut		No. 1 CAN	29¢
Mexicorn	Green Giant		12 OZ. CAN	23¢
White Corn	Lesour's Whole Kernel	2	12 OZ. CANS	43¢
Fruit Cake Mix	Bell Brand		16 OZ. CTN.	49¢
Italian Dressing	Wishbone		8 OZ. BTL.	35¢

25 S&H Green Stamps With purchase of NBC Crackers Expires Nov. 20, 1965

50 S&H Green Stamps With purchase of 2 lb. Velveeta Cheese Expires Nov. 20, 1965

25 S&H Green Stamps With purchase of 3 lb. can Swift's Jewel Shortening Expires Nov. 20, 1965

100 S&H Green Stamps With purchase of $10.00 or more Excluding Cigarettes Expires Nov. 20, 1965

150 S&H Green Stamps With purchase of $15.00 or more Excluding Cigarettes Expires Nov. 20, 1965

200 S&H Green Stamps With purchase of $20.00 or more Excluding Cigarettes Expires Nov. 20, 1965

FRESH CRISP BUNCHES

Celery

CRISP CALIFORNIA

STALK **9¢**

Grapes	Red Emperor	2	LBS.	29¢
Yams		2	LBS.	25¢
Cranberries	Vine Fresh		PKG.	29¢
Coconuts			EACH	19¢
Apple Cider			GAL. JUG	98¢
Apple Cider			½ GAL. JUG	69¢

Congestaid	Room Vaprizor		REG $1.18	88¢
Gleem Tooth paste			REG. 95¢	59¢
Deodorant	Score Aerosol		REG. $1.00	77¢
Dish Cloths	Reg. 25¢	2	FOR ONLY	25¢
Chocolates	TRU VU Milk or Dark		BOX	29¢
Choc. Cherries	TRU VU Window Box		13 OZ. BOX	49¢
Olives	Towie Stuffed Manzanilla		7 OZ. JAR	49¢
Cherries	Towie Red Marashchino		8 OZ. JAR	35¢

Fruit Pies 20 OZ. PKG. MORTON'S Pumkin, Mincemeat or Fruit **25c**

Mellorich or Swift's **MELLORINE** ½ gal. **29c**

Strawberries	TV	4	10 OZ. PKGS.	$1.
Vegetables	SNO PEAK Frozen	3	24 OZ. POLYS	$1.
Awake	BIRDSEYE	3	9 OZ. CANS	$1.
Rolls	MORTON'S Cloverleaf, Parkerhouse		24 OZ. POLYS	39¢
Shrimp	GOLDEN SHORE Peeled & Deveined		1½ LB. POLY	$2.49
Cream Cheese	Kraft Phila.		8 OZ. PKG.	29¢
Cheese	TV Sliced American		16 OZ. TWIN PACK	69¢
Dinner Rolls	PILLSBURY Butterflake		8 OZ. CAN	29¢
Margarine	FLEISCHMAN'S		1 LB. PKG.	39¢
Cheese	KRAFT Halfmoon Longhorn		10 OZ. PKG.	49¢

SAVE VALUABLE S & H GREEN STAMPS

MINIMAX

WE RESERVE THE RIGHT TO LIMIT QUNTITY